NEWSPAPER DIVISION
STATE LIBRARY

BOSTON EVENING AMERICAN
A HOME PAPER FOR PEOPLE WHO THINK
VOL. 24—No. 59 New England Newspaper Pub. Co. BOSTON, SATURDAY, MAY 28, 1927 2 CENTS IN [illegible] 3 CENTS

The Peach

Sox Lose, 8-6

FIRST GAME.

PHILADELPHIA	AB	R	H	2B	3B	HR	SB	SO	SH	PO	A	E
COLLINS, 2b	4	1	1	0	0	0	2	0	0	2	3	0
LAMAR, l.f	5	1	2	0	0	0	0	0	0	3	1	0
COBB, r.f	4	1	2	0	0	0	1	0	0	0	0	0
SIMMONS, c.f	5	2	2	0	0	0	0	0	0	3	0	0
HALE, 3b	4	1	2	0	0	0	0	0	0	1	1	0
COCHRANE, c	4	2	2	0	0	0	1	0	0	8	3	0
BRANOM, 1b	3	0	0	0	0	0	0	0	0	1	6	0
GALLOWAY, s.s	3	0	0	0	0	0	1	0	0	3	1	0
EHMKE, p	3	0	0	0	0	0	0	0	0	0	3	0
WILLIS, p	0	0	0	0	0	0	0	0	0	0	0	0
GROVE, p	2	0	0	0	0	0	0	1	0	0	1	0
(a)WHEAT	1	0	1	0	0	0	0	0	0	0	0	0
(b)POOLE, 1b	1	0	1	0	0	0	0	0	0	0	0	0
(c)FRENCH	0	0	0	0	0	0	0	0	0	0	0	0
BOLEY, ss	0	0	0	0	0	0	0	0	0	0	0	1
TOTALS	30	8	13	0	0	0	5	1	1	27	13	2

RED SOX	AB	R	H	2B	3B	HR	SB	SO	SH	PO	A	E
TOBIN, r.f	4	0	1	0	0	0	0	0	0	1	0	0
HANEY, 3b	5	1	1	0	0	0	0	1	0	2	3	0
TODT, 1b	4	1	0	0	0	0	0	0	0	14	1	1
FLAGSTEAD, c.f	4	1	0	0	0	0	1	1	0	2	0	0
JACOBSON, lf	3	1	2	0	0	0	1	0	0	4	0	0
MYER, s.s	3	1	2	0	0	0	1	0	0	1	2	0
ROHTROCK, 2b	3	0	0	0	0	0	1	0	0	2	1	0
HARTLEY, c	3	1	2	2	0	0	1	1	0	1	0	0
LUNDGREN, p	0	0	0	0	0	0	0	0	0	0	0	0
RUSSELL, p	4	0	0	0	0	0	0	2	1	0	6	0
(d)HOFMANN	1	0	0	0	0	0	0	0	0	0	0	0
(e)ROLLINGS	0	0	0	0	0	0	0	0	0	0	0	0
Regan	0	0	0	0	0	0	0	0	1	0	0	0
TOTALS	33	6	8	2	0	0	5	5	2	27	13	1

Innings	1	2	3	4	5	6	7	8	9
ATHLETICS	6	1	0	0	0	1	0	0	0	1—8
RED SOX	0	0	0	0	6	0	0	0	0	0—6

Hit by pitched ball—Hale, by Russell.
Double play—Cochrane and Collins.
(a) Batted for Branom in 9th.
(b) Batted for Galloway in 9th.
(c) Ran for Wheat in 9th.
(d)Batted for Russell in ninth.
(e)Ran for Hofman in ninth.

For Details of Game, See Sporting Page

RACE RESULTS AT BELMONT

1—Ceylon Prince 5-1, Golden Volt 8-1, Cast Martin 5-2
2—Jolly Roger 12-5, Thomas Paine 8-1, Unsal 2-1
AT WOODBINE
1—Young Kitty 3.50, Dushka 2.25, Thesis 2.40
2—Autumn Bells 6.50, Haiberdier 4.60, Manifold 3.70
AT MT. ROYAL
1—Bethlehem 3.90, Ancheste 3.45, Janetta 2.45

Complete News Markets Sports

50,000 RIOT OVER 'LINDY'

TUNNEY AND SHARKEY TO SIGN UP AT ONCE; DEMPSEY ALL DONE

JACK CONWAY.

Tex Rickard will come to Boston next week to sign Jack Sharkey to battle Gene Tunney in a 15-round bout at the Yankee Stadium, New York, for the heavyweight championship of the world.

The latest Battle of the Century will be staged the latter part of August or early in September.

Word from New York is that Jack Dempsey will never fight again. It was Rickard's original plan to match Sharkey and Dempsey and have the survivor clash with Tunney for the title.

Dempsey has been doing light training in California, but it is said he is not satisfied with his own

Please Turn to Page 10, Column 1.

PRISON GUARD'S WIFE HELD IN HUB SWINDLE

Mrs. Mary A. Callaghan of Allston, wife of a Charlestown State Prison guard, whose complicated domestic affairs were aired in the divorce courts, was arraigned today in Brighton Court, charged with concealing property bought on credit from Boston stores.

Mrs. Callaghan, who is alleged to have used three different names, and who was accused by her husband of being friendly with a one-legged convict whom the husband befriended, entered pleas of not guilty to three complaints today.

Two years ago the husband, Matthew Callaghan, was sued for divorce in Suffolk Probate Court. He filed a cross suit in which he alleged that Felix O'Brien, the convict with only one leg, had broken up his home.

It developed that Alfred Gregory Callahan, their son, while a student

Please Turn to Page 2, Column 5.

APPENDICITIS STRIKES DOWN NATHAN STRAUS

New York, May 28 (I.N.S.).—Nathan Straus, Sr., philanthropist and wealthy retired merchant, has been stricken with acute appendicitis. It was learned today. Straus is eighty years old.

Straus has been taken from his home in Mamaroneck, N. Y., to the Mt. Sinai Hospital, it was learned. It was said at his offices here today that he is resting comfortably.

U. S. Treasury Balance

Washington, May 28.—Today's balances, $155,892,314.

BANK STATEMENTS

Boston balance	$41,000,000
Boston clearance	$88,000,000
New York balance	$106,000,000
New York clearance	$1,227,000,000

TO-DAY

You can buy a good used car for the holiday—for a small amount down and the balance on easy terms from reliable dealers whose advertisements appear in

Classification 150

CLASSIFIED ADS

on the next-to-the-last pages of this newspaper

All editions of the Boston Evening American will be omitted Monday, May 30 (Memorial Day)

QUEEN HOSTESS TO LINDY

H. R. H. Elizabeth, Queen of all the Belgians, is the first queen (by title right and birth, of course) to entertain Captain Charles A. Lindbergh. She is one of his notable hostesses during his stay in Brussels.

KING CONFERS HIGHEST BELGIAN HONORS UPON HERO OF ATLANTIC HOP

Coolidge Favors Cross

WASHINGTON, May 28 (I.N.S.).—President Coolidge has officially approved the award of a Distinguished Flying Cross to Captain Charles A. Lindbergh, it was announced at the White House today.

Brussels, May 28.—Belgium gave its highest honor to Captain Charles A. Lindbergh, "America's unofficial flying ambassador," today.

King Albert, receiving the young American ace at the royal palace, pinned the decoration of the Order of Leopold upon him and made him a chevalier.

Lindbergh received the high honor as he has received all of his honors, with some embarrassment and confusion and not as a personal tribute, but as an honor to his nation and his chosen profession—aviation.

Fifty thousand wildly cheering Belgians greeted Lindbergh as he swooped down at Evere Field after his triumphant flight from Paris.

Scenes verging on a riot occurred when the "viking of the air" was later being escorted to the King's palace for the royal honors awaiting him.

The gendarmes and police were overwhelmed by the crowd in the Place Du Congres when Lindbergh, escorted by the American charge d'affaires, stopped there to place a wreath on the tomb of the unknown soldier, at the foot of the gigantic war memorial column.

The patient watchers, who had stood by while the airman was being received at the airdrome and later at the American embassy, went wild when he appeared, and braved horses' hoofs, the carbine butts of the gendarmes, the batons of the police and the fists of the plainclothes men to get near his car.

Lindbergh was finally extricated and was able to lay a handsome wreath on the monument; but by the time he returned to his automobile the police had their work to do all over again.

CROWD IN STRUGGLE

There was a good 5-minute struggle with the seething crowd before he was able to proceed to the Palace.

The King received Captain Lindbergh two hours after he arrived in Brussels. At the palace Lindbergh was also introduced to Queen Elizabeth, the Duke and Duchess of Brabant (the latter formerly Princess Astrid of Sweden) and all the

Please Turn to Page 2, Column 1.

RAW AND COLD FOR 30TH

Fair skies tonight and tomorrow, but a threat of rain on Decoration Day is the official week-end prediction of the Weather Bureau.

For tourists to Northern New England a warning has been issued that a stubborn storm area is centered at Eastport, with consequent heavy rains, while "trippers" elsewhere are advised to take heavy wraps to keep out northeast winds and temperatures of below 50 degrees above.

Pippins Cigars 3 for 20c

Due to an error in The Boston American—price of Pippins Cigars appeared as 5 for 30c. This price is incorrect. Correct price is

3 for 20c

BIG NIGHT TONIGHT
DINE AND DANCE AT
Ye Olde Barbecue Inn
Boston Post Road, South Sudbury
Enjoy our famous Dinner, Choice Steak — Chicken — Lobster and Broiled Baby Duck. Dance to a snappy orchestra, directions "Parc" Butler. Reservations, Telephone Sudbury 3. Dancing Holiday Aft. and Evening

COURT THREATS DELAY WAVE LENGTH CHANGE

Washington, May 28 (I.N.S.).—Because of protests from all over the country the Federal Radio Commission today postponed from June 1 to June 15 the date on which the new national radio setup will become effective.

Postponement was announced after a group of New York broadcasters threatened to go into court for an injunction to compel the commission to grant a 60-day extension.

Several stations will have hearings during the next two weeks on applications for wave length changes.

PINE LAKES
Read all about it on Page 17 Today's BOSTON AMERICAN

Dr. True's Elixir
made of pure imported herbs
The True Family Laxative

Today

A Noble Gift to France
Ford No. 15,000,000
Looks Like "Cal and Al"
Astor Calls Up Paris

By Arthur Brisbane

Copyright, 1927, by Star Company

IN ADDITION to a very large sum, already given, to preserve the monuments of Versailles, John D. Rockefeller, Jr., now contributes 40,000,000 francs to complete work, immediately necessary, to preserve from destruction beautiful monuments in France that can never be duplicated.

Mr. Rockefeller calls his gift "a symbol of the deep and abiding friendship of my countrymen for yours," in a letter to Monsieur Jusserand.

THIS COUNTRY, more even than France, owes thanks to Mr. Rockefeller for that intelligent, useful and generous gift of money to be put to noble use.

The monuments and memories of France have educated thousands of young Americans, and will educate millions more. And Mr. Rockefeller's intelligence and wealth enable him to ex-

Please Turn to Page 13, Column 8.

Belgian Royalty Honors Lindy ~ As 'Flying Viking' Reaches Brussels ~ After Triumphant Paris Hop

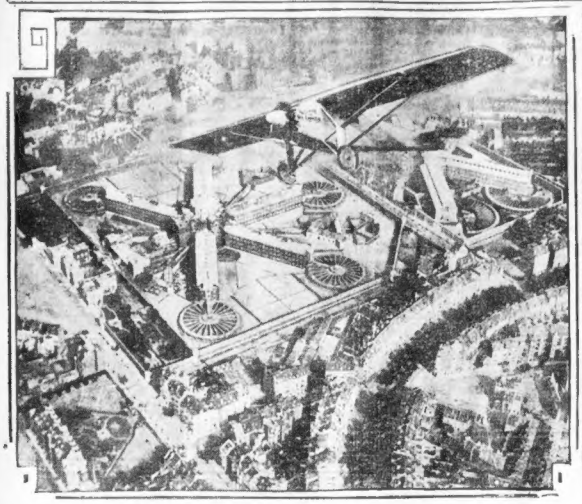

AS "SWEETHEART OF THE SKY" SAW BRUSSELS

Composite photo shows Capt. Lindbergh's "Spirit of St. Louis" over the historic prison where Edith Cavelle was executed in the war. The Belgians honored "Lindy" today.

HIS FIRST ROYAL HANDSHAKE

This composite photograph of King Albert and Capt. Lindbergh shows how they shook hands upon his arrival.

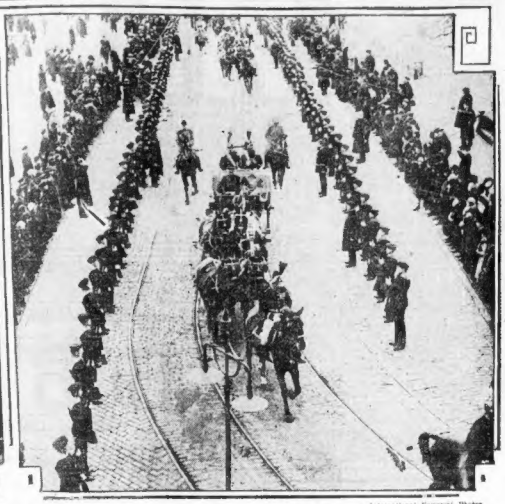

—International Newsreel Photos

ROYAL PROCESSION GIVEN IN HIS HONOR

This photo shows a royal procession in Brussels and gives an idea of the pomp and splendor of the reception accorded the Missourian in this old world capital.

LINDBERGH IS GREETED BY ROYALTY IN BELGIUM

Continued from First Page.

other members of the royal household.

Lindbergh finished his flight here from Paris with a aerial flourish that thrilled the great throngs gathered to greet im.

He swept down out of the skies over Evere Field at 3.19 and a few seconds later made a pefrect landing.

The first sight of his plane in the clouded skies, assembled Americans rushed out of tents which had been erected to shelter them from rain **an da** cry of welcome went up.

Does Some Stunts

Above the field, Lindbergh performed a few acrobatics, as though signalling his joy at being in Brussels, and then slid down to earth.

The weather was variable with alternating sun and rain, but the crowds waited patiently until Lindenbergh appeared.

The clouds broke away and the sun streamed out as Lindbergh finally came to earth, the silver plane glittering in rays of sunshine.

He made his landing near the end of the field and then in military fashion taxied up before the official tribune where the crowds cheered, waved handkerchiefs and gave vent to their mighty exution.

Lindbergh's stunts before landing consisted of circling the field three times with sharply banked turns.

"I thought this would probably afford me the best chance I will have of seeing you all," he explained to American charge Dunn, who had raced across the field to greet him.

Dunn had used an automobile to run down the field to meet Lindbergh and asked him to taxi up to the Tribune.

"Well I found it without any trouble; am I on time," was the first remark Lindbergh made to Dunn.

When his machine had been brought to a standstill, bands began playing the national anthems of Belgium and America and Premier Jaspar quickly seized the young flier's hand and shook it. Then the 500 other persons on the tribunte sought to do the same.

Lindbergh was placed in an open car and paraded around the field, while the assembled thousands cheered him and gazed at him through the picket fence.

"The Spirit of St. Louis" was placed on an especially constructed platform and the crowds were permitted to view it from a distance.

"I am happy to be the first man to convey to you in the name of the Belgian nation the heartfelt felicitations of our people for your marvelous flight, which serves to unite our two countries and our hearts," said Premier Jaspar in the official wel-

Please Turn to Page 4, Column 1.

Backers to Issue Bronze Medals of Lindbergh

St. Louis, Mo., May 28 (A.P.).—Two thousand bronze medals commemorating the flight of Captain Charles A. Lindberg will be struck off and distributed by St. Louis backers of the birdman.

The design is by Julie Kilenyi, New York sculptor. One side depicts the Statue of Liberty and Eiffel Tower, with the figure of "Liberty between them. Overhead soars the airplane, "Spirit of St. Louis."

On the reverse side the earth is shown with a line to trace Captain Lindbergh's flight.

HUB RED CROSS FUND NOW TOTALS $293,408

Boston's contributions to the Red Cross fund for the relief of Mississippi Flood victims today reached a total of $293,408.29, an increase of $4,000 over the amount last reported by the Metropolitan chapter. Following are among the recent contributions to the relief fund:

$1,027.30—Woburn Red Cross Committee; $1,465.23—Everett Red Cross Committee; $261—Canton Chamber of Commerce (additional); $100—J. M. Turner, Traffic Club of New England; $50—Anonymous, Annapolis; $20—The Fraternal Society of Boston; $25—Nancy (through Old Colony Trust Company), Norwood Women's Club, Alice M. Dowling, Florence B. Widens.

SACCO FRIENDS TO WELCOME BRANTING

Partisans of Sacco and Vanzetti will gather at South Station tomorrow afternoon to greet George Branting, Swedish lawyer, who has come to America "with a message from all enlightened Europe."

The visitor will proceed from South Station to the Boston Common, where a mass meeting will be held in the behalf of the two doomed men.

Branting is the son of a former Swedish Premier. The elder Branting was also a President of the League of Nations. The lawyer came to America and landed in New York several days ago for the purpose of adding his voice to those who are seeking to save Sacco and Vanzetti from the electric chair.

Governor Fuller, who has spent the entire past week in investigating the Sacco-Vanzetti case, left for the week-end at Rye Beach, N. H.

Predict Coal Peace

Philadelphia, May 28 (A.P.)—Despite failure of the joint conference of bituminous coal operators and union miners of the Central Pennsylvania field to negotiate a new wage contract after a five-days' session, operators predicted today that an agreement would be reached when the conference reconvenes next month.

PRISON GUARD'S WIFE ARRESTED IN SWINDLE

Continued from First Page.

at Harvard, decided the proud old Irish name of Callaghan was not befitting his station in life. Accordingly, it developed, he had his name changed on the Harvard records to Alfred Gregory.

Subsequently the divorce action was dropped by Mrs. Callaghan and her husband's cross action was also dismissed.

The investigation covered a period of many weeks, during which time investigators visited many parts of New England and New York.

When Mrs. Callaghan was arraigned several downtown stores were represented as being victims. She was held for further hearing.

FIND BODY OF WOMAN SHOT THROUGH HEAD

Chicago, May 28 (A.P.).—The body of a young woman, who had been shot through the head and who is believed by the police to have been the "Devil with a baby face," mentioned in a note left by Werner C. Martin, who committed suicide in a Milwaukee hotel, was found here today in an apartment hotel.

Offers Lindbergh $3,650,000 in Vaudeville

Los Angeles, May 28 (A.P.).—Alexander Pantages, president of a vaudeville circuit, today announced he had cabled Charles Lindbergh, trans-Atlantic flier, an offer of $10,000 a day for 365 days.

He did not say whether the offer applied to both stage and film appearances or merely a vaudeville tour.

PINEDO NEARING AZORES PORT

Lisbon, Portugal, May 28 (A.P.).—A radio message received from Commander De Pinedo, aboard the Italian steamer Supersa, said he expected to arrive at Horta, Azores Islands, some time today. He confirmed that a tempest forced him to alight on the sea last Monday, while flying from Trepassy, Newfoundland, to the Azores on the homeward journey to Rome after his four-continent flight. The Italian flier said his plane had been saved and was in tow of the Supersa.

Previous reports indicated the Supersa was 90 miles from Horta, making slow progress because of rough weather and the desire to avoid further damage to the plane.

MAYOR BOOMS $5,000,000 HUB AUDITORIUM

A proposed $5,000,000 municipal auditorium for Boston will be the topic of discussion at a luncheon Thursday to which Mayor Nichols today invited members of the press.

In issuing his invitation the Mayor said he wished to get the opinion of the press in regard to the auditorium.

The luncheon is to be held at the Parker House. The Mayor will express his opinion on the auditorium and is inclined to favor it as a World War memorial. He pointed out today that an auditorium capable of holding 20,000 persons would be a real asset to Boston and that conventions which now have no place in this city could be held here.

The project is favored by the Chamber of Commerce and the hotel men of Boston. Mayor Nichols is interested in the proposition in connection with Boston's 200th anniversary, which is to be celebrated in 1930.

DOLLAR LINER POLK TO DOCK HERE MONDAY

Returning from her ninth voyage around the world, the Dollar Line steamer President Polk will reach pors Monday afternoon, docking at the Army Base about 2 o'clock.

CHINESE BOMB PLOT BARED IN PHILIPPINES

Manila, P. I., May 28 (I.N.S.).—The greatest secrecy early today surrounded the reported discovery of a half-developed plot to blow up the United States Navy Yard ammunition dump at Cavite. All officials declined to discuss the story.

According to the reports current, the alleged plot was discovered when Chinese Communists leaders attempted to secure assistance in the project from members of the Legionario del Trabajo, a local radical organization. The Legionario members who were approached are reported to have told naval authorities.

The Chinese leaders in the alleged plot were said to have believed the blowing up of the ammunition stores would interfere with the movement of the American-Pacific fleet.

CRIPPLED LINER MALOLO TOWED INTO NEW YORK

New York, May 28 (A.P.).—The new Matson liner Malolo, which was crippled in a collision with a Norwegian freighter in a fog off Nantucket Lightship on the first day of her trial cruise, was towed into the harbor today by wrecking tugs.

The Malolo will be drydocked at the Todd shipbuilding yards.

How 'Lindy' Will Sail Into London ~ Feted by U. S. Ambassador ~ And Heroic Guest of a King

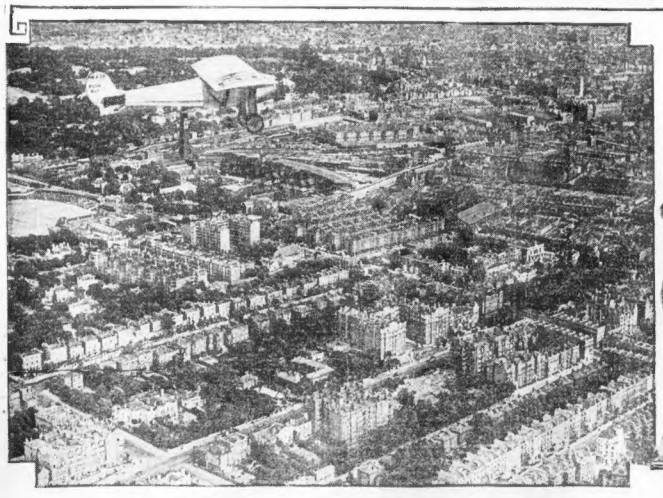

HOW HE WILL VIEW HISTORIC CITY FROM THE CLOUDS

Composite photo shows the airplane of Captain Charles A. Linbergh as it will appear sailing into London next week, and also how London will look to him from the air. It is expected the Britons will be no whit less enthusiastic in their reception of the young American hero on wings than have been the French, who literally "blew the lid off" cheering "Lindy."

WILL WATCH OVER Y OUNG AMERICAN IDOL

Ambassador and Mrs. Alanson B. Houghton, who will entertain in honor of Captain Lindbergh during his stay in London, where he has been bidden as the guest of King George V.

—International Newsreel Photo

OLD U. S. HANDSHAKE FOR THE KING

Composite photograph shows how Lindbergh will clasp hands with King George in greeting when he arrives in London on his tour of Europe.

DIVER KILLS HUGE DEVILFISH IN UNDERSEA BATTLE

REMEMBER!

"On Fame's Eternal camping ground,
Their silent tents are spread,
And glory guards with solemn round
The bivouac of the dead."

Monday is Memorial Day. Need you be reminded of your duty to the heroic dead?

RECOVERS BODY OF SAILOR IN TENTACLES

Port Townsend, Wash., May 28 (A.P.)—A huge octopus, bearing in its tentacles the body of one of five men who went down on the tug Warren Tuesday, gave up its human prize after an hour's battle, fifty feet under water, with A. E. Hook, a diver.

Hook related his story upon arriving here with the body.

The diver was under water repairing a flatboat, he said, when he sighted the devilfish making its way along the bottom of the sound with the body in its tentacles.

Seizing a spike pole, Hook attacked the sea monster.

Minutes were on he, the diver thrust and lunged at the octopus, which gave cavorte battle, but grim ly held to the body.

Time after time the diverhad ward off the sweep with the power of its climbing arms.

The water was becoming cloudy. Centering his thrusts on the middle section of the underside demon Hook literally cut his tentacled adversary to ribbons before the death struggle was ended.

In Port Townsend the body was tentatively identified as that of H. Healey, cook on the sunken tug. Attempts were being made to get in communication with his relatives, who are known to live near Atlanta, Ga.

None of the bodies of the other four men aboard the tug has been recovered.

Two Love Knots ~ One Fast, One Loose

International Newsreel Photo

SHE'S A SECRET BRIDE

Rosiska Dolly, famous as one of the Dolly Sisters, who has become the secret bride of "Mipsy" Davis, son of Sir Mortimer Davis, Canadian tobacco magnate, whose wealth is figured at millions. They were married in Paris.

Boston Herald-Traveler Staff Photo

LOVE IN A GRAVEL PIT

Mrs. Marion L. Wyman, wife of Frank M. Wyman of Wyman & Fogg, who charges her with keeping love trysts with Clark F. Higgins in a gravel pit. They live in Melrose. She first filed suit. Both ask custody of their children.

POPPY, SIR? IT'S FOR THEM!

THEY ADD TO THE FLOWERS' CHARM

Mary Deaner and Alma Smithman selling poppies at Boston Common today in the drive of the Veterans of Foreign Wars.

—Boston Evening American Staff Photo

BOSTON AMERICAN
GENERAL NEWS SECTION
BOSTON, SATURDAY, MAY 28, 1927

EX-PASTOR TO WAIT YEAR FOR RETRIAL

New Haven, Ct., May 28 (I.N.S.).—Guy Willis Holmes must wait nearly another year before he will learn whether he may be reinstated as a minister of the Methodist church. This was the decision reached by a council from conferences of New Hampshire, New England Southern and New York East.

Dr. Charles E. Spalding of New London, counsel for Mr. Holmes, announced the decision. Mr. Holmes' case was ordered remanded for retrial at the next annual meeting of the New England Southern Conference at New Bedford next April.

"Mr. Holmes is not a well man," said Dr. Spalding today. "He has a place in the country to which he will retire and endeavor to build his strength up."

Mr. Holmes was unfrocked at South Manchester, Ct., because of accusations made against him by a New England tearoom waitress. He was placed on trial in Boston and his jury disagreed. Then Mr. Holmes asked his church to restore him to the ministry.

HECLA STREET MAN LOSES $2,000 IN OLD 'CON GAME'

The old "con" game, piece your money to the box and it will grow into $1,000 bills has worked again. Paul Miller of No. 6 Hecla street reported to police today that "con" men had "taken" him for $2,000.

The smooth talking gentleman persuaded him to place his little roll in the box and leave it for three days. At the end of the three days it was not there.

Romance

ELIZABETH MANN

Love that bloomed in Wellesley where the girl is a high school teacher and the man an instructor at Dana Hall School results this evening in the marriage of Elizabeth Mann of Dorchester to Frederick Walker Boswell.

SHAW FORTUNE OF $1,000,000 BUT A 'MYTH'

The story of the fortune supposed to have been left by Joseph Shaw, a fraud lampfighter of the South End, who is said to have died in 1827, turned out to be a myth.

Shaw and his wife were reported to have left an estate of $1,000,000 when they passed from this mundane sphere nearly three-quarters of a century ago, and this was believed to have multiplied during the passing years into the tidy sum of more than $1,000,000.

Since the story of the unclaimed fortune was first published more than a hundred members of the Shaw family from all parts of the United States have made claims for their share of the million.

Now, Miss Mary Smith, of the office force of Arthur W. Smith, a contractor of probate and equity in County, who was assigned to the task of searching for records of the Shaw fortune, reports there is no record of a Joseph Shaw having died in 1827, and the reported fortune, as per her investigation shows, is simply a myth.

Pickpockets Get $272

William F. Grant of Lovell street, Roxbury, reported to police that pickpockets relieved him of $272 on an inbound Dudley street car. Godfrey Hammond of Tyler street, Cambridge, reported the loss of $10 in the Filene street subway station.

A SIP AND THEN SHE TRUDGES ON

HALF ACROSS STATE'S LENGTH

Florence Leofanti, 16, Worcester high school hiker, is shown here as she paused for a moment to sip a glass of milk on her long hike from Worcester. In the right picture she is shown trudging along with her cousin, Wilfred Leofanti, 15, also of Worcester.

—Boston Evening American Staff Photo

GIRL HIKES TO BOSTON FROM WORCESTER

Sixteen-year-old Florence Leofanti trotted up the State House steps shortly after 1 o'clock today, having successfully completed a hike from her home in Worcester.

She left that city at 3 a. m. and but for wrong directions in Brighton would have reached here a good deal sooner.

With her on the hike was her 15-year-old cousin, Wilfred Leofanti, and of the two he was the more tired.

"She sure can step," he panted as the youngsters walked up the Beacon street hill. Both girl and boy are high school students in Worcester.

ARTIST ADMITS MAILING OBJECTIONABLE PICTURES

N. Leroy Carpenter of Holliston, assistant cemetery caretaker and artist, was given a suspended sentence of two months today in Framingham District Court after he pleaded guilty to sending objectionable pictures through the mail.

His arrest was brought about through Boston postoffice inspectors who were put on the trail of a persons exchange that furnished all kinds of pictures to its members. Each kind of picture had a code letter and a New Jersey man used the word "code letter." When he received pictures of nude figures he turned them over to the postoffice inspectors.

Mill Shutdown Denied

Fall River, May 28 (A.P.).—Report that the Troy mills would shut down indefinitely, starting next week, was denied by officials of the plant.

HERE'S A FISHERMAN WHO JUST CAN'T STAY LOST

Hadlock No. 85, May 28 (A.P.)—For the second time in six brief years a fisherman on the Grand Banks, here at Gloucester, Mass., has returned safely to land after lonely days and nights adrift on the Atlantic ocean.

Four years ago Joseph Hadlock was rescued by the United States Coast Guard Cutter Modoc which transferred him from the Tamara, another vessel, which accompanied with the Modoc on the fishing.

While outward bound the Tamara picked up the lone dorymen near Sable Island after he had been cast from his schooner, the Albert Doe, three days and nights. He was later placed aboard the Modoc.

Days said even before he rowed 50 miles to land when he lost his schooner, but, he added, he was no desire to let the light grow on him. He leaves for Boston this morning the way of Yarmouth.

OPEN BIG DRIVE FOR SAFETY ON MONDAY

The big drive to reduce motor accidents sponsored by motorcycle Police Association of America and three way safety will get under way Monday.

Today governors from [illegible] visited with representatives of the [illegible] to discuss the safety drive and [illegible] to co-operate with [illegible] of the larger towns of the State.

The meeting will mark the formal announcement of the prizes offered by the Governor for the best safety record during the period of one month. Cities and towns will be put into three groups according to size.

The money will be refereed by runners and will be started from the State House at 10 a. m. by the motorcycle police and the northern and western legs of the state the runs will be made by motorists.

HUB GIRLS BUY FIGHT TICKETS

HEADED FOR MELLO-SIMONICK BOUT

The Crosscup-Pishon Post fistic fray June 13 will be witnessed by a good sized delegation of the fair sex. Picture shows James R. Keen passing out pasteboards to Faye Pure of Dorchester, Margaret O'Donnell of Somerville, E. E. Larson of Milton, Mrs. Millie W. Thomas of Jamaica Plain and Rose Barsh of Roxbury.

HONEST MAN COMES FROM NEW YORK TO PAY FINE

Diogenes would have cut out his lantern if he had been present in a municipal court today, for there was the honest man for whom the ancient philosopher searched in vain.

William E. James of New York paid a $5 fine for a traffic violation. Written ticketed on the way from New York to appear in court, Williams need not have come although a complaint had been made against him. Yet William James came and paid the $5 fine without a grumble.

ACCUSE 200 IN CAMBRIDGE STREET AUTO SPEEDING

More than 200 complaints were issued in municipal court today against auto drivers who police charge, have been using the Cambridge street boulevard as a speedway the last ten days.

Captain James McNevin told that two officers be not assigned to watch for the speeders reported that some drivers had driven as high as 45 miles an hour along the street.

14 Women Fined

Fourteen women paid $5 fines in Municipal Court today for minor traffic violations.

BRUSSELS GIVES GLORIOUS WELCOME TO 'VIKING OF THE SKY'

'LINDY' IS GREETED BY KING

Continued from Page 2.

come, which was tendered Lindbergh in the officers' mess.

When Lindbergh left the officers' mess the crowds broke through a section of the fence in their anxiety to see the hero, but soldiers held them back with bayonets.

The flier then proceeded to the Embassy under a heavy escort, receiving loud plaudits as he proceeded.

While Lindbergh was changing into civilian clothes at the embassy, the great crowds demanded a sight of him, and Lindbergh made a brief appearance on the balcony and saluted the crowds.

Salutes the Crowds

In the embassy garden he talked with 100 Belgian, French and American correspondents.

"The weather wasn't too bad," said Lindbergh. "There was a little wind and I was delayed an hour by circling over Senlis where I dropped an American flag. That was thought to be a nice thing to do, so I did it."

Asked if he planned to go to Holland, Lindbergh said:

"I really don't know. After I fly to England I have no plans. I will have to await information from the United States."

"Do you mean the government or your backers?" he was asked.

"Both. I'm going to follow instructions that are going to be decided for me."

When he was nearing the field Lindbergh dived his plane and then quickly mounted and the crowds thought he was going to "loop the loop."

"That was supposed to be a stunt —not a loop the loop," he exclaimed. "It was what we call a climbing turn."

One of the first to greet the young flier was the middle-aged son of King Albert. Lindbergh then was presented to an array of Belgian military and naval leaders in full dress form. After this he passed on down the line of diplomats and political leaders, modestly accepting their welcome and praises with thanks.

The air hero was the center of attention throughout the Grand Louise hotel at the Aviation meeting where he was given a chance to change his flying clothes.

He was then scheduled to visit the tomb of the unknown soldier, where he will lay a wreath shortly after 4 o'clock he was to be received at the palace and decorated with the Order of Leopold, the highest honor which King Albert can bestow upon him.

The King loved to have Lindbergh with him for half an hour of personal conversation, for King Albert, who knows a great deal of the feelings of aviation himself, is anxious to know all of the details of Lindbergh's flight.

After leaving the palace, Lindbergh will proceed to the Royal Aero Club where he will be given a reception. Tonight he will be tendered a banquet by the American Club, with the Duke of Brabant, Premier Jaspar and other prominent Belgians present.

Tomorrow Lindbergh will be officially welcomed at the famous old Hotel de Ville, and then he will again resume his flight, heading for London.

HERO'S NEWEST AIR TRAIL

ANOTHER ROUTE HE MAKES FAMOUS

Map shows the route which Captain Lindbergh, the winged Missourian, took in his hop from Paris to Brussels today. This "air line" now will be famous as "the one over which Lindy flew."

Lindy Is Learning How to Kiss, But It Comes Hard

Paris, May 28 (A.P.).—Among his many new experiences, Aviator Lindbergh is learning much about the kiss. Often this week he was embraced by bearded gentlemen and kissed, on both cheeks, yesterday he got some training in what is expected of a public hero in this respect.

At the Citroen automobile factory one of a group of girls presented him with a bunch of red roses as a sign of affection. He took the flowers, smiled and expressed his thanks.

But the French maiden, versed in ceremonial tactics, waited for something else.

His face growing red, Lindbergh finally leaned down and barely brushed his lips on her cheek. He shook hands with the others to their visible disappointment.

'LINDY' PIERCES RAIN CLOUDS IN BELGIAN DASH

Evere Flying Field, Brussels, Belgium, May 28 (A.P.).—Captain Mathey, French journalist and aviator, who made the trip from Paris to Brussels in one of the planes escorting Captain Lindbergh, gave the Associated Press the following account.

"Lindbergh went out of the blue sky and silver clouds of Paris through a small head storm and another sudden squall into the rain and mist of Belgium. He traveled fast at times, but generally just well over 100 miles an hour.

"The accompanying airplanes, most of them unofficial and two filled with pursuing newspaper men, followed the trans-Atlantic hero a short distance south of Le Bourget flying field toward Paris, then wheeled to give him a chance to be seen alone by the people filling the streets and also to get a little start in case the ocean-hopper tried to show some speed.

FLIES FAR IN ADVANCE.

"Lindbergh did not tarry long. He headed north, and the heavier and slower planes at times were outdistanced, partly because they felt obliged to keep off to one side to avoid any possibility of accident.

"The light gray clouds of the capital soon merged into darker and more ominous ones. The 'Spirit of St. Louis,' sparkingly new to fresh paint and varnish, was a spot of silver against the sombre clouds.

"Lindbergh went swiftly and smoothly. The path of the trailing group came close to his just beyond Chantilly forest as he flew over Senlis, where in a gesture much appreciated by the French, he dropped a second American flag similar to that with which he said good-bye to Paris over the Place de la Concorde.

AU REVOIR TO SENLIS.

"This one also had a message attached: 'Au revoir, cher Senlis. Dix mille remerciements pour votre bonne gout mot. Lindbergh.' Translated this means: 'Until we meet again, dear Senlis. Ten thousand thanks for your kindness to me. Lindbergh.'

"Pinsard, one of the French aces forming the official escort, dipped his wings, followed and came toward the unofficial group as a sort of sentinel to prevent these heavier planes from crowding too close on Lindbergh's heels."

DASH THROUGH SQUALLS.

"From there on the weather got worse and worse. Lindbergh and Monti, the aerial procession ran into a storm.

"The escorting planes were all flying side by side, official and unofficial, but Lindbergh was ahead, lost to the group for a time.

"The Belgian escort had come and all went on together, but Lindbergh, the center spot, their guest, who seemed likely to run on ahead and leave them.

"The Belgian frontier was crossed in a squall while the planes were at about 2,800 feet up at a 115-mile gait.

FEW AT LANDING FIELD.

"Soon, however, the sun broke through, the clouds parted and the odd group of Belgian unofficial fleet under the rushing airmail.

"Lindbergh caught the flash of military trappings, the glint of arms and dark spots of horsy, many thousands, gathered throughout the city in the public places although there were few on the landing field, for Belgium's capital had invited most of the air pursuers, suddenly appeared from above and, as the Belgian squadron of fighting planes ring, the white bird came down, and Lindbergh was there."

"KING BEN" PLOT AGAINST DRAFT BOARD BARED

St. Joseph, Mich., May 28 (I.N.S.) —"King" Benjamin Purnell issued instructions to his followers to beat the draft, it was disclosed today in testimony introduced in a suit brought to defraud the government during the war, Mrs. Esther Johnson Hansell, Purnell's secretary, testified today at the State's direction.

Mrs. Hensel told how, armed with questionnaires and written articles written by Purnell, she went before the war boards and asked the military questions the prophet Burnell's whiskered cohorts at Camp Custer.

POPE GREETS DOUGHERTY; NEW CARDINALS NAMED

Rome, May 28 (A.P.).—Pope Pius has received in a special audience today on June 29, and a public consistory June 30, creating two new cardinals, Monsignore Van Roey, Archbishop of Malines, Belgium, and Sapieha, Archbishop of Posen, Poland.

Next Tuesday being the Pope's 76th birthday anniversary, he decided to celebrate it by spending the day in spiritual retreat. The Pope today granted private audiences to Cardinal Dougherty of Philadelphia.

Herrick and Wife Fly in Plane as "Lindy" Escort

Paris, May 28 (I.N.S.).—One of the planes which followed Captain Lindbergh from Le Bourget today was piloted by M. Bierlot, the first man to fly across the English Channel.

Ambassador Herrick and Mr. and Mrs. Parmely Herrick were passengers in the plane.

BETTY ALDEN'S COMMENT ON SOCIETY

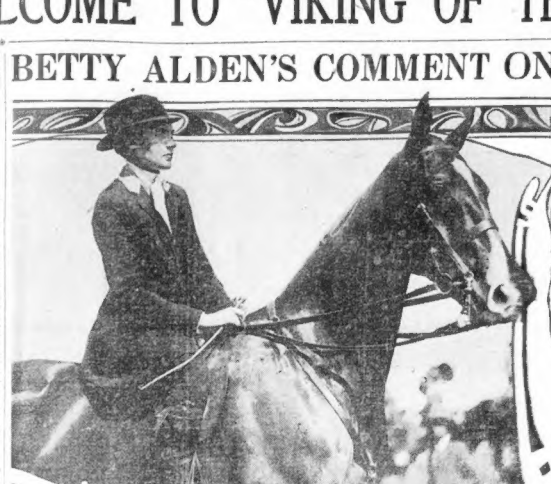

MISS RUTH NEYHART RIDES IN TWO SHOWS

With her sister, Miss Dorothy, this accompli shed equestrienne is representing the Adnah Neyhart stables at both today's Metropolita n meeting and at the Chestnut Hill show Monday. Both girls, socially prominent, are widely known wherever King Horse reigns.

TURF LIKE GREEN VELVET AND A RING PICTURESQUELY enclosed in a brand new rustic fence await the timber toppers and their amateur riders at the Chestnut Hill Horse Show on May 30. An entry list of enormous proportions will keep the judges and the ring officials busy from the first bugle until the last lingering rays of the sun disappear in the west. The Chestnut Hill is a favorite show hereabouts, and practically every stable that boasts a high stepper will be out for the trophies.

MANY OF THE SAME SET OUT FOR THE MEMORIAL DAY Show are today on the Charles River Speedway, taking part in the Metropolitan. Mrs. William G. Gagnebin of Wilbraa Farm, Cohasset, is a Metropolitan contestant. Miss Elizabeth Sprague is entered. Also, some of the Hugh Bancroft horses and the Neyhart, Frost, West, Burr, Fiske, Thayer and Danforth mounts. Like the Chestnut Hill, the "Met" gets under way about nine in the morning, and the last class gets into the ring about sundown. So there's two full days of shows for the horsey sets.

FAIR MEMBERS OF THE SMART SET IN RIDING TOGS ON their favorite mounts are always pre-eminently of interest to the gallery at any horse show. The "Met" and the Chestnut Hill have many such. Miss Elizabeth Sprague has entered one of her handsome horses at the Metropolitan. Miss Adnah Neyhart will also be represented by Miss Ruth and Miss Dorothy Neyhart, will be represented at both today and Monday's shows. Likewise the Hugh Bancroft string, with Miss Jessie or Miss Jane Bancroft in the saddle.

TO MOVE ENRAPTURED THROUGH THE FLORAL DISPLAYS AT the Chestnut Hill Garden Club's exhibition is to progress from one marvelous and radiant showing to another until the eye is fairly overwhelmed with beauty. The gardens and so many superb displays, make the awards a thing of difficulty to the judges. The Edwin S. Websters, of course, are represented (the show is on the Websters' Chestnut Hill place), and Mrs. Clarence Dillon Wold has sent some of her garden's greatest beauties. In contrast to a riot of color there is the rock garden Mr. and Mrs. Ernest Dane have had set up, a lovely dell of softer greens, without the least touch of color in its whole composition.

ON JUNE 3 AND 4 COHASSET FOLLOWS SUIT WITH ITS Garden Club's sale in Unity Hall. All the flowers of the Springtime, the larkspur, the Canterbury bells, the foxgloves, and a charmingly blue and lacy flower named dibiscas, all the annuals and perennials will be on view. Mesdames T. Frederick Stoddard, Charles W. Gammons, Frank Pegram and Alanson Bigelow, Jr., are directing this blossom sale, and all the South Shore owners of rare and beautiful gardens will be on hand.

AFTER A SWING ABOUT THE SOCIAL CIRCLE OF NEW YORK, Philadelphia and Washington, the Robert Treat Paines are back again at "Stonehurst," on a lovely hilltop out in Waltham. They will be there for the entire Spring, without doubt, not making their Summer pilgrimage to St. Andrews until after the important wedding in the family, that of Miss Ethel Cummings and Mr. Malcolm Forbes, has been consummated late in June. The Paines, Treat Paine Storrow on the contrary, are sailing to Europe just before the marriage, in order to make the most of a Summertime of foreign travel. For shipmates they will have Mr. and Mrs. Henry B. Hall, all sailing away on June 18.

THE B. H. BRISTOW DRAPER FAMILY, PERE ET MERE AND all the three sons, are all under the same roofiree once again. Mr. and Mrs. Draper only yesterday arrived from a month on a house boat in Florida, to be joined at the "Crossways" in Hopedale by the three sons, Masters Robert, Eben and Bristow, who left the town apartment immediately school closed. The Drapers practically always spend the Memorial holiday in the ancestral town that is so definitely associated with their name and history; in fact, they also put in a Spring and an Autumn season in that pleasant environment, completing the year with mid-Summer at some smart watering place, and Winter in town.

OF COURSE, MISS HONORA WINTHROP MASON IS ONE OF THE Spring's most picturesque brides. A girl of chic and distinction and of sapling slenderness, this sleek-haired Bostonian of the ultra circle is the one who says the fateful lines that transform her into Mrs. John Winston, wore a bridal gown of pictorial suggestion, a creation of creme satin, with cap and train of old lace belonging to Mrs. Owen Winston. Her matron of honor was her sister, Mrs. St. Bernard's Dwight, in Bernardsville, N. J., today was of utmost interest and importance to the Boston upper crust.

FROM BOSTON WENT SIX OF THE SEVEN BRIDE ATTENDANTS. And with them for the great occasion went exquisite frocks and hats and shoes. The hats were enormous affairs of horsehair, simply banded with velvet that flattened out into a star-shaped bow on the wide brim. Frocks of chiffon, exquisitely hand done, after a Paris model, by clever fingers in one of Boylston street's favorite shops, with shoes of satin and sheerest stockings, from another oldtime favorite on the famous thoroughfare, completed the ensemble. Miss Mary Holden, the honor maid, wore orchid, a lovely purplish-pink tint, and all the others, Miss Alice Sears, Miss Constance Percival, Miss Mabel Bayard Thayer, Miss Esther Underwood and Miss Susan Hammond, wore a larkspur blue.

THE BRIDE IS A NIECE OF MR. AND MRS. JOSEPH GRAFTON MINOT, of Boston and Santa Barbara, Cal., who presented her a year ago at a large and brilliant ball at the Hotel Somerset. This Boston debut was supplemented by a similar affair in New York, at which her cousin, Grafton Winthrop Minot, was host. Mr. Winston is the son of Mr. and Mrs. Owen Winston, of New York and Gladstone, N. J. And with two such important young people as were principals, the wedding today was one of the supreme nuptial ceremonies of the year.

Betty Alden

JESSIE BANCROFT

In Metropolitan show today talented daughter of the Hugh Bancrofts will strive to win at Chestnut Hill.

COOLIDGE PUTS O. K. ON CROSS FOR 'LINDY'

Washington, May 28 (A.P.).—Award of the Distinguished Flying Cross to Captain Charles A. Lindbergh was approved today by President Coolidge.

The Cross, which is awarded with certain reservations specified by Secretary Davis of the War Department, says:

"For extraordinary achievement while participating in an aerial flight and in recognition of his courage, his skill and his resourcefulness in making alone an airplane flight from New York city to the United States, across the Atlantic Ocean to Paris, France, a distance of 3,600 miles, the longest non-stop flight ever made by man, in the remarkable time of 33 hours 29 minutes 30 seconds."

Both the President and Secretary Davis looked liberally on the provisions of law which requires award of the cross only for official acts, in order that the government might officially recognize Lindbergh's achievement.

The Distinguished Flying Cross was created by the last Congress and only eight have been awarded heretofore, three going to the aviators who recently completed the round-the-world flight in the Pan-American Good Will Fliight.

It is the hope of Secretary Davis that President Coolidge will be able personally to present the cross to Lindbergh. In view of the Press dent's plan to leave Washington, June 13, it would be necessary for Lindbergh to fly or travel by other means to Rapid City, in the heart of South Dakota, where Mr. Coolidge will spend the Summer, in order to receive the cross from the President's hands.

'Diary' of the Prince of Air

PARIS, May 28 (I. N. S.)—The French Geographic Society today granted Captain Charles A. Lindbergh the society's gold medal for distinguished service. A similar medal has been given to only fifty persons since 1821.

PARIS (A.P.).—Charles Lindbergh has added to his hastily acquired wardrobe a gorgeous aviator's coat, which was presented to him at the Ministry of Commerce garden party by a delegation from the Association of Students of the Universis of Paris. It is made of black velvet with a gold band.

ROME (A.P.).—The Osservatore Romano, Vatican organ, which usually refers with restraint to news events and directly affecting religion, last night printed a column of unstinted praise of Lindbergh. The article dwelt on Lindbergh's simplicity and unaffectedness, referring to his touching meetings with Mme. Nungesser and representatives of the war blind and his affection for his mother.

BRADLEY BEACH, N. J. (I.N.S.). —Lindbergh and his plane will be modeled in the sand on the beach front at Bradley Beach in life size. The work was started today by L. M. Smith and J. K. Smith, sand artists. The models will remain throughout the Summer. The work of completing the models will take at least two weeks.

PARIS (A.P.).—The appellation "flying fool," to which Lindbergh objects, was given a little different interpretation at a reception at the International League of Aviators. Leon Bathiat, president of the "old-timers," said: "If all aviators had not been 'fools' aviation would not be where it is."

LONDON IN GRIP OF LINDBERGH 'FEVER' WAVE

By H. L. REYNOLDS, International News Service Correspondent.

London, May 28.—London is getting the "Lindbergh fever."

This staid old city, which is not given to enthusiasm, is rapidly working itself into a frenzy in anticipation of the visit of the American aviator-hero, Captain Charles A. Lindbergh, and it appears that he will receive a welcome such as London has rarely given a visiting fellow.

Newspapers are devoting columns to Lindbergh and scenes made in London, and the railroads and bus services are announcing extra facilities for transporting to and fro tomorrow to welcome the hero.

It is estimated that fully 1,000,000 will be out or near the route when Lindbergh touches his landing gear to Croydon soil.

Scotland Yard officials are having a difficult time in arranging Lindbergh's program, for there is little time for the many functions which have been proffered in his honor.

An effort is being made to have most of one day entirely free so Lindbergh may explore London privately.

Lindbergh has transformed Paris, according to the Evening News correspondent, who today sent a dispatch stating that "the old Paris atmosphere, heroic, unchanging and warm, which existed at the end of the war has returned."

"Americans go about with their heads in the air, whereas in recent years they have sobered all that. Americans about them in order not to attract attention to their nationality," said this correspondent. "Lindbergh has changed all that. Americans are as popular as when they came to the rescue during the war.

"Lindbergh will rest the same spell over London."

Lindy to Start Home June 16

Detroit, May 28 (A.P.).—Captain Charles Lindbergh will sail for home about June 16 on an American war vessel tendered by President Coolidge.

Such was the substance of a cablegram received here by Mrs. Evangeline Lodge Lindbergh, the flier's mother, she announced today.

The cablegram stated that Lindbergh would sail for home immediately after the tour of Europe.

Mrs. Lindbergh, who is anxiously awaiting his return, continues her duties as an instructor of chemistry at a local high school and is adhering rigidly to her policy of declining all proffers to commercialize her son's fame.

More than 1,000 gifts received from persons over the country during the past few days have been returned to the senders by the flier's mother.

Each day Mrs. Lindbergh receives a cablegram from her son telling her briefly of his plans, such as yesterday's, which said:

"I'll see King Albert tomorrow."

Paris Sobs and Cheers as 'Lindy' Hops for Belgium

Le Bourget, France, May 28 (A. P.).—Feted and honored by France, Captain Charles A. Lindbergh, lone flying hero, hopped off for Belgium this afternoon, where King Albert and his subjects waited to pay him tribute.

Flying the "Spirit of St. Louis," the plane in which he made his epochal nonstop journey from New York to Paris, the young American dare-devil left Le Bourget Field at 12:40 p. m. (6:40 a. m. E. S. T.) a great crowd of well-wishers.

He was escorted by two squadrilles of the Thirty-third French Air Regiment, which is quartered at Le Bourget. The French planes accompanied him as far as the frontier, where two Belgian squadrilles picked him up and accompanied him to Evere Field, outside Brussels.

Lindberg's takeoff was perfect. He ticked rapidly northward across the smooth field and then, after a run of 150 yards, turned sharply into the air, mounting at an angle of nearly 45 degree and heading south for Paris.

The escorting planes quickly followed, but remained circling over the field ready to fork him on his way, after a short flight over the city, he headed north.

Smiling and fresh as a daisy, the flier arrived from Paris at the air field at an early hour and left his machine with scrupulous care and personally assisted in filling the fuel tanks.

It was apparent that, with all his reliance in his plane, Lindbergh was leaving nothing to chance.

He took a kit of tools and tested every nut, bolt and wire, giving most careful attention to the motor itself. Meanwhile the crowd had begun gathering and by a little after 10 o'clock had reached large proportions.

The preliminary examination over, Lindbergh shut himself into the hangar with two chief mechanics and their main attention to the machine, this time with particular care as to the wings and body covering.

Ambassador Herrick, who has been Lindbergh's host during his stay in Paris, and Mr. and Mrs. Parmeley Herrick, the ambassador's son and daughter-in-law, and Captain Initial, aide to General Pershing, arrived at the field in an embassy car late in the morning.

They were closely followed by Sheldon Whitehouse, counselor of the embassy; Mrs. Whitehouse and other notables.

The whole party was immediately admitted to the hangar where it had its first really good look at the record-breaking monoplane.

While the mechanics worked smoothly and shortly after 11 o'clock Lindbergh stuck the tail of the monoplane through the hangar door, climbed into the cockpit and started the motor for its preliminary run. **His quick smile of satisfators that everything was just as it should be.**

With memories of the tumultuous scenes of last Saturday night still fresh in their minds, the authorities were taking no chances on anyone being hurt, and only those who had gotten permission were admitted to the field.

It was a big disappointment to many who had walked or cycled out to Le Bourget, and who found themselves jammed in the roadways or fields with little chance of seeing the plane until it was actually in the air.

A strong force of Republican guards, mounted and afoot, and scores of police were stationed everywhere to maintain order.

Wings His Way Along

At the last moment it was learned that the escort planes would have to trailers, as Lindbergh desired to travel alone, just as he did on his momentous transatlantic hop.

Lindbergh's course, after flying back over Le Bourget, he pointed to pass over Senlis and Beauvais, Amiens and Arras and Lille to the and then proceed over St. Quentin, Cambrai and Mons to the north.

The air was hazy and the sky filled with gray clouds, with a gentle breeze from the west.

It was the original plan for his plane to pass down the field through a line of French officers as a sort of formal ceremony, but this was abandoned for the simpler unveremonious run down the field.

A huge roar rose from the field as the birdman got into the air, and the crowd cheered, showing that the takeoff is one of the most dangerous parts of a trip, heading a load of fuel as the monoplane climbed skyward.

Despite his transatlantic flight, Lindbergh traveled light.

As Lindbergh zoomed away Paris bade the Yank a farewell that came from every heart.

Drops Farewell Note

Lindbergh had his own way of saying "au revoir." He circled over the Arc De Triomphe in homage to the unknown Poilu and then, flying at an altitude of only 200 yards or so, went twice around the Eiffel tower.

The Chamber of Deputies next drew him. Then he headed straight for the Place de la Concorde, and with an exultant throng that shouted, cheered and waved as he passed, Lindbergh dipped his plane and the huge needle in the centre of the big space quivered in response.

"Good-bye Paris," it said. "You have been good to me. Good-bye."

Then he was off, scorning the precious bit of paper, and the first to know that he was gone were the French aces who made a mad scramble to take it from him, and the gendarmes had to disperse them.

While they were straightening out the tangle somebody snatched the paper and disappeared in a taxicab, while the disappointed ones shouted insults at the author of the snatch.

Lindbergh, after dropping the paper, dipped once more, straightened out and headed on the rapidly lengthening north over Le Bourget toward Belgium.

Soars Away Into Sky

At Senlis, whose mayor has asked him to show himself to the people, he again flew close to the earth, dipped over the town and dropped a tiny American flag.

The weather for the flight could not have been much better. While the sky was partly overcast, there were great blue spaces through which the sun shone. A light breeze from the north offered little resistance to the passage of the plane.

In deference to Lindbergh's request, the military planes detailed by the French Government to go with him to the Belgian frontier followed the "Spirit of St. Louis" at a respectful distance.

Three other planes, headed by that of Commandant Weiss, a friend of the American flier, flanked the military planes as a personal tribute.

Lindbergh passed over Evere Field, got on his return from Paris at 1:05 p. m., and within a few moments was lost to view in the recesses of the northern sky.

Despite yesterday's arduous engagements, he had lasted late into the night. Lindbergh was up almost with the dawn, and after his usual breakfast of bacon and eggs, hurried out to Le Bourget. There, between Paris and Senlis, he soon had fitted with gray clouds, with a gentle breeze from the west.

It was the original plan for his plane to pass down the field through a line of French officers as a sort of formal ceremony, but this was abandoned for the simpler unveremonious run down the takeoff.

A huge roar rose from the field as the birdman got into the air, and the crowd cheered, showing that the takeoff is one of the most dangerous parts of a trip, heading a load of fuel as the monoplane climbed skyward.

Despite his transatlantic flight, Lindbergh traveled light.

As Lindbergh zoomed away Paris bade the Yank a farewell that came from every heart.

Drops Farewell Note

Lindbergh had his own way of saying "au revoir." He circled over the Arc De Triomphe in homage to the unknown Poilu and then, flying at an altitude of only 200 yards or so, went twice around the Eiffel tower.

The Chamber of Deputies next drew him. Then he headed straight for the Place de la Concorde, and with an exultant throng that shouted, cheered and waved as he passed, Lindbergh dipped his plane and the huge needle in the centre of the big space quivered in response.

"Good-bye Paris," it said. "You have been good to me. Good-bye."

Then he was off, scorning the precious bit of paper, and the first to know that he was gone were the French aces who made a mad scramble to take it from him, and the gendarmes had to disperse them.

While they were straightening out the tangle somebody snatched the paper and disappeared in a taxicab, while the disappointed ones shouted insults at the author of the snatch.

Lindbergh, after dropping the paper, dipped once more, straightened out and headed on the rapidly lengthening north over Le Bourget toward Belgium.

Soars Away Into Sky

At Senlis, whose mayor has asked him to show himself to the people, he again flew close to the earth, dipped over the town and dropped a tiny American flag.

The weather for the flight could not have been much better. While the sky was partly overcast, there were great blue spaces through which the sun shone. A light breeze from the north offered little resistance to the passage of the plane.

In deference to Lindbergh's request, the military planes detailed by the French Government to go with him to the Belgian frontier followed the "Spirit of St. Louis" at a respectful distance.

Three other planes, headed by that of Commandant Weiss, a friend of the American flier, flanked the military planes as a personal tribute.

Lindbergh passed over Evere Field, got on his return from Paris at 1:05 p. m., and within a few moments was lost to view in the recesses of the northern sky.

Despite yesterday's arduous engagements, he had lasted late into the night. Lindbergh was up almost with the dawn, and after his usual breakfast of bacon and eggs, hurried out to Le Bourget. There, between Paris and Senlis, a soon had fitted with gray clouds, with a gentle breeze from the west.

When though, he found time to enjoy unofficial compliments. The French mechanicians who, working feverishly for the last two days, had brought the plane close to the point of perfection it was in when he started his long flight from Roosevelt Field for Paris.

Dare Death in Air

At lunch time, assured that the plans was in perfect shape, Lindbergh left the hangar for a farewell repast with his host, American Ambassador Herrick, and a few other friends.

They ate at Le Bourget while overhead the sky was swarming with aeroplanes, and from airfields all around the presence of the hero.

A squadron of five French combat planes went through aerial acrobatics in unison above the crowd on the field. They looped together, whirled through a full spins, Immelman flew high and low so closely hunched that it seemed every second there would be a collision.

Most of those admitted to the hangar where the "Spirit of St. Louis" was housed paid scant attention to its smallness. It stood by a great unwieldy looking one of which it could easily have passed.

Curious people peered into the cockpit and wondered that a man could have sat there, held close in the confining space for 33 hours with only the great black board containing thirteen different gauges and instruments to look at.

The baggage was sent ahead by the Lindbergh plane, so that his brand new dress suit would be ready for use at the reception for King Albert, and the dinner to be given in his honor tonight.

REPORTS SLAYING OF NICARAGUAN GENERAL

Washington, M.. 28 (A.P.).—Rear Admiral Latimer advised the State Department today that Captain William P. Richards, of the Marine Corps, shot in self defense when he killed General Cabulla, Nicaraguan bandit chief, at Chinandega yesterday. The admiral's dispatch made no mention of reports that Captain Richards also killed a woman who threatened him with a machete.

Mr. Damon in Lieu of Mr. Pythias

Weather, or no weather, Gene Rodemich wants a holiday. Conducting a jazz band at the "Met" is not as easy as it looks, so beginning next Saturday, Gene takes his week off. And Ted Lewis, no less, has handsomely agreed to hold down the old lob for these few days.

STAGE AND SCREEN

Clive Off on Annual Pilgrimage.

While denying that he is starting on another scouting expedition for more "Ghost Trains," E. E. Clive has gathered up his personal impediments for departure tomorrow on the high seas. The destination, of course, is that very merrie of Lunnon of repute.

DOWNTOWN DRAMA BEGINS TO GIVE IN--LAST MINUTE OFFERINGS HOLD TIGHT

REVEREND MOTHER hears the sweetest story. "The Cradle Song," at the Hollis, tells of the baby who grows to womanhood in a Dominican convent, who rounds with the gentle nuns until Love takes her away. Eva Le Gallienne, as Sister Joanna; Josephine Hutchinson as Teresa.

RUTH SHEPLEY, leading lady at the St. James, plays the hard-bedged character of Sadie Thompson in "Rain," gripping drama of the sultry South Seas in which Jeanne Eagles scored her greatest success.

LAURA LEE, one of the gay revellers in "Listen Dearie" at the Wilbur, the show that gives ample evidence that the water wagon can take you for a merry ride. This is the Canada Dry show, sparkling, but not pale.

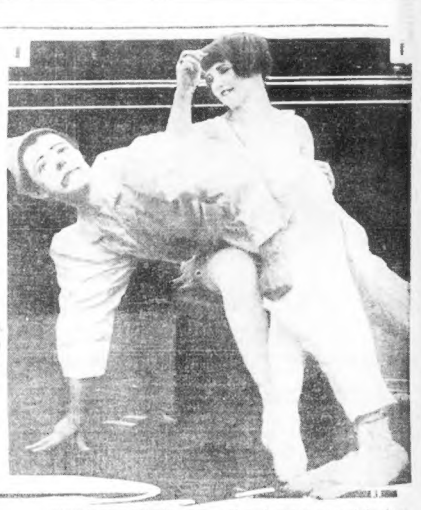

REEF IN THE CANVAS. Sailing with the hazardous course of the circus brings its own difficulties. Here you have a domestic tragedy narrowly averted when Senor and Senora Tulano patch matters up between them. The performers are seen under the Sells Floto big top, due at Andrew Square Monday.

DRAMA NOW LOOKING FOR FRESH AIR

By NICHOLAS YOUNG.

If you exclude a few fluttering convulsions by the hardier and more enduring of the theatre's children the drama of 1926-1927 may be said to have gone the ultimate way of all earthly things. Except for the forthcoming and highly artistic tremors by Eva Le Gallienne and her New York Repertory Theatre at the Hollis the late season, for all essential purposes, is nicely wrapped up in moth-proof containers and laid away for three months. Of course, Fred Stone and his companions in "Criss Cross" and the sprightly "Listen Dearie," of more recent arrival, are still coaxing the unwary dollar from sportive prisoners who prefer musical pleasantry during the weeks of rising temperatures.

MORE certain evidence that the theatrical season has reached the stage of locked doors and closed shutters is discovered on the dead walls of the city where, in multitudinous colors and extraordinary recklessness of type and picture, you are informed that the circus is coming. This, apparently, is not the year of the big Ringling Show in Metropolitan Boston, but the small boy is not to be denied his pleasure, nor is the anxious male parent to be left without excuse to wreck himself with synthetic lemonade and other delicious gastronomic vices of youth. For the Sells-Floto show, too big to be viewed in its completeness with one eye, moves upon the town Monday, at Andrew square.

AND if a first-class, sixty-car circus is not enough to convince the yawning public that indoor entertainment is passing from the theatre to the teat, or refreshment booth, word comes through that Revere Beach, in new garish and fresh paint, throws open its gates today. Shore resorts, naturally, run to fireworks on their openings, and between hot dogs and cold pop, and electric lights and our humanity brought in by countless motors, trains and the good old Narrow Gauge, the pyrotechnics of the season's salutary should not be entirely left to the men who shoot off the rockets and the bombs.

THE Publix Theatres, of which the Metropolitan is Boston's most important unit, have embarked upon something of communication spirit in their plan to make movie attendance easy. The prize package, as announced by John McGrail of the Met's ambitious press department, is a "Publix Chex Book." Commuters on the Boston & Maine will easily recognize the article, even before it is described. If you are a vigorous, or even passive, attendant at the films, the new Publix Chex is aimed to catch your attention. Briefly, it is a combination book good for attendance at any of the Publix theatres, not only in Boston, where there are many, but in other cities of the country where, by count, there are many more. To the really enthusiastic picture fan, with the price in his pocket, it is possible to buy a season's entertainment in a country-wide fashion by merely establishing relations with your own neighborhood playhouse.

TAKING THE AIR

PROCESS OF DEFLATION takes a bad turn when this pale underling has to tap the hero's tires in "The Understanding Heart" at the Orpheum. Jerry Miley and Carmel Myers are the deep-dyed villains.

Perfect Choice

MARY ASTOR, as the heroine of "Don Juan" at the Modern and Beacon, is the final choice of the World's greatest lover.

CASELLA AS POPS PIANIST

Alfredo Casella has prepared his programs for the fifth week of the Pops concerts in Symphony Hall.

On a week from tomorrow night, Sunday, June 5th, Casella will make his first Pops appearance as piano virtuoso. The conductor holds an extraordinarily high reputation as pianist. He will be heard in a Concerto of Mozart. A Symphonic program will be the order of the evening.

Tonight's program follows:

Excerpts from "Carmen" ..... Bizet
Aragonaise Interlude, The Dragoons of Alcala, Prelude to Act I.
Dance of the Waves from "Lenski" ..... Catalini
Lyric Suite ..... Grieg
Serenade, Praise, Maiden, Nocturne, Mandy of the Dwarfs.
"Shadow," Symphonic Poem ..... Rimsky-Korsakoff
Overture to "The Merry Wives of Windsor" ..... Nicolai
Largo (violin, harp, organ and strings) ..... Handel
Dance Macabre, Symphonic Poem ..... Saint-Saens
Marche Slave ..... Tschaikowsky
Carnival Revel and Festival Procession, "The Coronation of the Czar," from "Coq d'Or" ..... Rimsky-Korsakoff
Intermezzo from "Cavalleria Rusticana" ..... Mascagni
"Tannhauser," Overture ..... Wagner

Film Futures

JUNE 4—
Bebe Daniels in "Senorita" at the Metropolitan.

JUNE 5—
Lois Wilson in "Broadway Nights" at the Olympia.
Edmund Lowe and George O'Brien in "Is Zat So!" at the Boston.

JUNE 6—
Ramon Novarro and Alice Terry in "Lovers" at Loew's State.
"The Rough Riders" with star cast at the Fenway.

JUNE 12—
"The Sunset Derby" with William Collier, Jr., and Mary Astor at the Olympia.

NEXT WEEK'S NEW BILLS

HOLLIS—The New York Repertory Theatre, presenting Eva Le Gallienne and her company in three plays, as follows: "Cradle Song," by Gierzorio and Marie Martinez Sierra, on Monday, Thursday, Friday and Saturday evenings and Wednesday matinee; "The Master Builder," by Henrik Ibsen, on Tuesday evening and Saturday matinee; and "La Locandiera," by Goldoni, on Wednesday evening. In the cast besides Miss Le Gallienne, are Josephine Hutchinson, Egon Brecher, Alice Kruger, Sayre Crawley, Leona Roberts, Paul Leyssac and Beatrice de Neergaard. Produced and staged by Miss Le Gallienne.

ST. JAMES—Sadie "Rain," a play of the South Sea by John Colton and Clemence Randolph, founded on a magazine story by W. Somerset Maugham. In the cast are Ruth Shepley as Sadie Thompson, Frank Charlton as the Reverend Davidson and Walter Gilbert as the Marine lover. Louis Leon Hall, formerly of the Repertory Theatre and Emma Wilcox, who was with Jeanne Eagles in the original "Rain" company, are added to the cast.

Millers' Wild West Show Rides in June 13th

Champion cowboys and cowgirls, Cossack cavalrymen and hundreds of big Indians, caballeros of old Mexico and vaqueros of the South American pampas, exposition riders, camels, broncos and other trick-ing horses, buffalo and long-horn steers—these are some of the picturesque host of people and animals coming to Boston June 13 with Miller Brothers' 101 Ranch Wild West and Great Far East, ready for a week's engagement at Andrew square.

The coming of 1,000 performers and over 600 head of stock, together with the largest aggregation of arena ever attempted by a road show, will undoubtedly attract unusual attention for it is said to be the largest outdoor show of its kind in the world, and the only big show carrying a circus parade of magnitude in America.

He Might Like a Good, Long Ride On a Submarine

Like Alexander the Great, who sat down and sighed when there were no more worlds to conquer, Frank Conroy, second actor of stage and screen, now becomes the first man there is nothing more for in the line of thrills for him to experience. Mr. Conroy, who plays the role of the judge in "Rookies," the Fox film comedy coming Monday to the State, went up in the air under a motor-driven balloon to a big army station and accomplished his eight hours before the camera.

Frank Currier

POSITIVELY SOUNDPROOF

TOMMY ("BOZO") SNYDER, the speechless comic at the Gayety, cashes in on the golden value of silence as proved by the accruing rewards of His Own Show, the most heavily patronized in burlesque.

Wants to Stay

DOROTHY STONE and "Criss Cross" (Colonial) have nothing against the old town, but its nearby time for them to move on.

NEW POLICY AT ST. JAMES

The Keith-Albee stock company at the St. James will begin Monday to usher into a new summer policy. The style of the past will be retained, but as different productions are put on special players will be employed and the standard of attractions will be materially advanced.

This announcement was made today by Manuel Talbot, manager of the company, who has been in this town nineteen out many years.

"Planning this new production purpose, choosing the attractions," he said in explaining the new policy, "Straight stock is more than well done during the regular season and we want to succeed in it.

"The example in 'Rain,' which opens Monday, we have a number of people from the original cast of the Jeanne Eagles company. They will support Walter Gilbert, Ruth Shepley and the rest of our staff.

WHAT'S WHAT With Shows REMAINING

"Listen Dearie" at the Wilbur, (Second week.) Fluff and flurry set off with much drumming, sound and fun.

* * *

Fred Stone in "Criss Cross" at the Colonial. (Eighth week.) The stone family in its perennial frolic.

* * *

Tommy Snyder at the Gayety. (Fourth week.) Shortened that skirts will fall even in all the middleties of burlesque. The last week.

* * *

"The Ghost Train" at the Copley. (Twenty-third week.) We know it from the beginning—Mr. Clive simply cannot stop this play.

For Other Theatrical News See Next Page.

THE AUDIENCE DOES SOME ACTING

When Jane Willard sat down to make a final powered thrimmer out of "The Cat and the Canary" before coming to the Park beginning Monday, June 6, she was doing something more than just that. She was also preparing an audience.

"The audience as savvy to the play's purpose is quite necessary as the audience itself. For that they must consider this a comedy-thriller. Otherwise they will be disappointed."

Miss Willard, in this and previous remarks, may really allude to those audiences not in the know. Sometimes they really frighten us more than the frightful specimens that makes it impossible for us to feel comfortable at all.

"And as I don't know what goes on in the audience, out of the "Cat and the Canary" the actual reactions will be materially advanced."

This announcement was made today by Manuel Talbot, manager of the company, who has been in this town nineteen out many years.

"Planning this new production purpose, choosing the attractions," he said in explaining the new policy, "Straight stock is more than well done during the regular season and we want to succeed in it.

"The example in 'Rain,' which opens Monday, we have a number of people from the original cast of the Jeanne Eagles company. They will support Walter Gilbert, Ruth Shepley and the rest of our staff.

Louise Price

EATING PART NOT EASY IN FILMS

Lunch hour means only sixty life minutes in the working day for Harney Raskle, the over-stuffed boy who makes his screen debut as the stolled stenson of W. C. Fields in "Running Wild," the new film-comedy at the Metropolitan.

When the rest of the company left the dark, used set to still the pangs of hunger in the studio restaurant, Barney remained for his dessing proo separated by three floors from the food parlor.

Barney Raskle

And tried to forget about eating. For every minute of the time that he was before the camera, Barney's wife demands that he consume food.

The first day at the studio, Barney attacked the cookies provided by the property man with relish. But soon after his own heart. He absorbed the sweets as readily as a fifteen litre ice cream. At dinner he was somewhat surprised to find his usual appetite gone. After the third day of work in "Running Wild" Barney's palate was somewhat jaded.

Then, even so trying a role as an eating part in the film had its compensations Barney, aged Fields' screen family, consisting of Fields, Mary Brian and Marie Shotwell proved enough fun to satisfy any fifteen-year-old.

NEW COLONIAL SHOW

The Colonial will have as its Summer attraction the musical comedy, "Twinkle, Twinkle." The engagement will open on Monday, June 13, with Joe E. Brown as the star.

HE REALLY IS LEAVING

DEPARTURES should be sudden, a great man has said but they seldom are in the films. Richard Dix shows more than usual speed in leaving Mary Brian via the fire escape in "Knockout Reilly" (Scollay).

Kunnel Sam, Suh, Greeter on Duty

Not to be outdone by the more settled examples of "big business," the Sells-Floto Circus has installed a social welfare department for the uplift of its many employes. Col. Sam Dawson, Southern gentleman of the old school, is director of this humanitarian work.

STAGE AND SCREEN

Mack Sennett Started It All!

The picturesque and sportive Constance Talmadge seems forever going places and doing things. As "Venus of Venice" at the Olympia and Fenway she is an amphibious inhabitant of murky canal waters, "emoting," 'tis said, in smart one-piece swimming togs.

HARDY FILM TRADE ACKNOWLEDGES NO SEASONS--BUSINESS AS USUAL PREVAILS

BOUND TO SUCCEED with the army and the ladies, George K. Arthur goes to a training camp, smiles upon Marceline Day, incurs the wrath of his sergeant and stumbles upon various hilarious adventures in "Rookies" at Loew's State.

THIS BRAVE WARRIOR is W. C. Fields, the meek business man who suddenly asserts himself and goes "Running Wild" in the new Metropolitan film of that name. Marie Shotwell is a mildly incredulous observer to the phenomenon.

THE TOURIST TRADE to Europe this Summer will indulge in no little lip-smacking when visiting these places shown in "Venus of Venice," the new film at the Olympia and Fenway. Antonio Moreno and Arthur Thalasso just giving you an idea.

THERE GOES THE GROOM: When he wakes up he will be married. In "Wedding Bills" at the Boston Raytmond Griffith (in the middle), plays the role of the hapless man about town who had many times been best man, but who has ultimately been brought to book. Ann Sheridan and Tom Milbank evidently have something to do with it.

REVERE WILL START OFF

The official opening of Revere Beach, New England's playground, takes place tonight, and an extensive program will serve to usher in the occasion.

Revere Beach, with its glittering array of thousands of incandescents illuminated and arched along the boulevard, will be once again "all ablaze," and every amusement place along its area will be thrown open. Many new places will be inaugurated.

The major event tonight will be the display of fireworks, which takes place at 10:30, continuing until midnight. The display will be offered from the "heart of the beach," a spot that will serve as a vantage point for all to view the exhibition.

Revere Beach intends to offer for the coming season a larger list of attractions. There is, perhaps, no other resort in New England so popularly known and so easily accessible as is this "mecca of the millions."

RAY MARR AT BOWDOIN

Ray Marr and his musical comedy organization is the featured attraction at the Bowdoin Square next week. The two feature photoplays are "The Love of Sunya," with Gloria Swanson, and "The War Horse," with Buck Jones.

WOOD DOUBLE AT FENWAY

One of the interesting characters in "The Rough Riders," which opens at the Fenway, Saturday, June 4, is Col. Fred Lindsay, who portrays the part of Col. Leonard Wood. Colonel Lindsay was with the Australian rough riders all through the South African war and now climaxes this experience by commanding the American Rough Riders in the picture. At the beginning of the producing of "The Rough Riders," Col. Leonard Wood wrote to Col. Fred Lindsay from the Philippines, "I am fortunate in having no good looking and so soldierly a type to represent me. I am very much interested in the picture and hope it will prove a big success. I am only sorry I am not in the States, as I could have given a thousand and one details which would have helped in completing the picture but I am confident that those who were there have done their best to give a true representation of the old regiment."

Col. Fred Lindsay

Col. Fred Lindsay has consented to appear in person at both opening performances Saturday, June 4th.

FILM FARE FOR NEW WEEK

METROPOLITAN—(Starting today) W. C. Fields in "Running Wild" (first run), adapted by Roy Briant from an original screen story by Gregory La Cava, who also directed. Comic tale of a meek business man who suddenly breathes deeply and asserts himself. Others in the cast are Mary Brian, Barney Raskle and Marie Shotwell. A Paramount picture. On stage, Gene Rodemich and band and John Murray Anderson's "Patches."

LOEW'S STATE—Karl Dane and George K. Arthur in "Rookies" (first run), adapted from the story by Byron Morgan. Hilarious farce involving the military training camps and helter-skelter adventures in the clouds. Other players are Marceline Day, Tom O'Brien and Louise Lorraine. Sam Wood directed. A Metro-Goldwyn-Mayer picture. On stage, Max Fisher and his "Cocoanut Grove Orchestra."

LOEW'S ORPHEUM—"The Understanding Heart" (first run), adapted from the story by Peter B. Kyne. Romantic drama revealing the trials of the forest ranger, his vigilant watch for forest fires and his own difficulties with the problems of life. The cast features Joan Crawford, Francis X. Bushman, Jr., Carmel Myers and Rockliffe Fellowes. Jack Conway directed. A Cosmopolitan production.

OLYMPIA AND FENWAY—(Starting today at Fenway) Constance Talmadge in "Venus of Venice" (first run), screen play by Wallace Smith. Farce comedy with the hoydenish star as a "street zannin" among the canals of the old town. Others in the cast are Antonio Moreno, Julanne Johnston, Hedda Hopper and Edward Martindel. Marshall Nellan directed. A First National picture. Vaudeville at the Olympia.

MODERN AND BEACON—(Second week) John Barrymore in "Don Juan," with Mary Astor, Estelle Taylor, June Marlowe, Phyllis Haver and many others of Hollywood's fairest. Also special Vitaphone concert and accompaniment to the picture.

SCOLLAY SQUARE—Richard Dix in "Knockout Reilly," wherein the athletic star turns prize fighter and imprints some impressive haymakers upon the countenances of Jack Renault and sundry partners. Mary Brian supports. Malcolm St. Clair directed. Also vaudeville.

NEW BOSTON—(Starting tomorrow) Raymond Griffith in "Wedding Bills" (first run), original screen play by Lloyd Corrigan. Farce comedy of a bachelor who is much sought after to officiate as best man at weddings. More fun when bachelor turns benedict. The supporting cast includes Ann Sheridan and Hallam Cooley. Eric Kenton directed. A Paramount picture. Also vaudeville.

Amusements

TONIGHT!
The Biggest Event of the Year
OPENING
OF THE NEW AND MAGNIFICENT
STATE BALLROOM
Revere Beach
"In a Class by Itself"
2—ORCHESTRAS—2
CONTINUOUS DANCING
DAVE HARMAN
Famous KDKA Recording Artists
JOE RINES
And His Renowned Broadcast Stars
Tomorrow (Sun.) Night
CONCERT 7:30 TO 12 P. M.
DANCING 12:05 to 4 A.M.
2—ORCHESTRAS—2
Karle Rohde & Joe Rines
and his successors at State Ballroom, Broadcasting Orchestra, with his great array of stellar musicians.

COLONIAL THEATRE T. B. LOTHIAN Manager
EVES. 8:15—MATS. WED. & SAT. 2:15
POSITIVELY
LAST 2 WEEKS
CHARLES DILLINGHAM presents
FRED STONE
in
CRISS CROSS
with
DOROTHY STONE

HOLLIS STREET THEATRE T. B. Lothian, Mgr.
Evgs. at 8:15. Wed. & Sat. Mats. at 2:15
NEXT MONDAY AT 8:15
FIRST ANNUAL TOUR
ONE WEEK ONLY
N. Y. CIVIC REPERTORY THEATRE
Presenting
EVA LE GALLIENNE
and the
CIVIC THEATRE PLAYERS
In Three Great Successes
MON., THURS., FRI. AND SAT. NIGHTS AND WED. MATINEE
"THE CRADLE SONG"
BY SIERRA
TUES., NIGHT and SAT. MAT.
"THE MASTER BUILDER"
BY HENDRICK IBSEN
WEDNESDAY NIGHT
"LA LOCANDIERA"
(THE MISTRESS OF THE INN) BY GOLDONI
ALL EVES. & SAT. MAT., 50c to $2.50
POP. PRICED MAT. WED. BEST SEATS $1.50

Amusements

LOEW'S STATE
Mass. Ave. at Norway St. Continuous from 1 P. M.
BEGINNING MONDAY, MAY 30th
LAUGHS—
SCREAMS—
ROARS—
GIGGLES—
CHUCKLES—
Await You in the World's Greatest Comedy-Romance
KARL DANE
Star of "The Big Parade" Is Once More a Doughboy and Funnier Than Ever
GEO. K. ARTHUR
One of the Screen's Greatest Comedians
Gamest Little Kid Dan or Du Cabaret Dancer Who Becomes a Rank Private
See These Two Laugh Producers in
"ROOKIES"
With MARCELINE DAY as THE GIRL
A Metro-Goldwyn-Mayer Picture
SPECIAL—An Entertaining and Inspirational "Tribute to Capt. Chas. Lindbergh"
Divertissements
MAX FISHER'S COCOANUT GROVE ORCHESTRA
Famous California Syncopators
Three Giersdorf Sisters
Dainty Misses in a Dancing and Singing Specialty
Mats. 30c, Eves. 40c & 50c
Except Sat., Eve., Sun. days and Holidays.

PHIL SPITALNY and HIS BOYS Starting Mon., June 6th. Limited Engagement

Amusements Amusements Amusements Amusements

EVES. 8:30 USUAL MATS. TUES.-THURS. & SAT. 2:15
KEITH-ALBEE STOCK COMPANY
ST. JAMES THEATRE
HUNTINGTON AVE. at MASS. AV.
PHONE KENMORE 3460
EVES. 25c to $1. MATINEES (EXCEPT SAT. & HOLIDAYS) 25c-35c-50c
Commencing MON. MAT. (Decoration Day) MAY 30 at 2:15
FIRST TIME AT POPULAR PRICES
THE WORLD'S GREATEST DRAMA
"RAIN"
Founded On W. SOMERSET MAUGHAM'S Story
"SADIE THOMPSON"
SEATS ON SALE AT GILCHRIST'S-SHEPARD'S and JORDAN'S
EVERY SUNDAY 8 BIG ACTS 8 and FEATURE PHOTOPLAYS

New England's Playground
NORUMBEGA
At Auburndale on the Charles
GALA OPENING
TODAY
(Saturday, May 28)
51ST AND GREATEST SEASON
New Sensations and Rides Including
TUMBLE BUG
The Newest Thrill of All
BIG FREE ATTRACTIONS
CLIFF CURRAN
The Man Who Scoffs at Danger
Spectacular—Breath-Taking
Fun Galore—Thrills and Laughs

LINDBERGH VICTORY CELEBRATION
OFFICIAL OPENING
TONIGHT
REVERE BEACH
NEW ENGLAND'S PLAYGROUND
FIREWORKS
COME ON DOWN!

MODERN BEACON
SAME PROGRAM AT BOTH THEATRES
THE SENSATIONAL SUCCESS OF THIS VITAPHONE PROGRAM DEMANDS CONTINUATION FOR A SECOND WEEK!
VITAPHONE
THE AMAZING
JOHN BARRYMORE
IN "DON JUAN"
with MARY ASTOR and ESTELLE TAYLOR
PRESENTATIONS!
MARION TALLEY
BENIAMINO GIGLI
GUISEPPE DeLUCA
JEAN GORDON
in Quartette from "RIGOLETTO"
MISCHA ELMAN
ROY SMECK
N.Y. PHILHARMONIC ORCHESTRA (107 MEN)
POPULAR PRICES 25c to 50c · · · CONTINUOUS 9:15 A.M. to 11PM
NOTE—JOHN BARRYMORE in "DON JUAN" NOT SHOWN SUNDAY
Special Sunday Program
GEORGE JESSEL
in "PRIVATE IZZY MURPHY"
WILLIAM BOYD and ELINOR FAIR in "The VOLGA BOATMAN"

COPLEY
Management E. F. CLIVE
Evs. 8:30, Tues., Thurs. & Sat. at 2:30. Tel. Kenmore 4870-4874
6th MONTH
STILL ANOTHER WEEK
THE
GHOST TRAIN
EXTRA MAT. MONDAY—MEMORIAL DAY
MON., JUNE 6th, "THE SOLITAIRE MAN" The Great Airplane Thriller

STAGE AND SCREEN

Tall Trees From Little Acorns

The second generation of film children has now arrived. In "The Understanding Heart" at Loew's Orpheum, Francis X. Bushman, Jr., a burly six-footer, is to be found as the leading man, rescuing the heroine and doing all the other handy chores of the trade.

Squantum Mayor Resumes Duties

For twenty-five years George Schiller ruled grandly as Summer mayor of Squantum. Then he acquired a new wife and moved to Philadelphia. Mr. Schiller, whose main job is acting naughty old men in musical comedy, is still at it in "Listen Dearie" at the Wilbur.

NOT SO EASY, THIS LIFE!

Joan Crawford returned from her first "location trip," a disillusioned and wiser girl.

In her other pictures, and they have been few, the actress never had the opportunity to go any further than the "back lot" of the Metro-Goldwyn-Mayer studios for a "location," so when she was told that she was going to Yosemite to make scenes for "The Understanding Heart," the new film at the Orpheum, she was very happy.

Joan Crawford

However, disillusionment soon set in. The first morning Joan was rudely awakened at five o'clock to get her breakfast, and make-up, to catch the rays of the early morning sun. She began work at seven a. m., and declares she spent the entire morning jumping from crag to crag on Inspiration Point, two thousand feet above the valley.

In Barrie Play

MARION DAVIES dons the frills and ruffles of a generation gone by in "Quality Street," now being filmed in California.

CHANGES IN VAUDEVILLE

LOEW'S ORPHEUM—Walter, Clinton and Julia Rooney, all of the noted Pat Rooneys, will entertain with their own orchestra in the traditional family style of song and dance; Wilkens and Wilkens, eccentric comedy dancers; Victor Burns and Adelaide Wilson in the skit, "The Untrained Nurse"; Russell and Armstrong in "Squirrel Food Personified"; Helen Eley will sing the newest song hits, and there are other acts and the feature picture, "The Understanding Heart," to round out the bill.

B. F. KEITH'S—Jeannette Hackett and Harry Delmar, dancers and producers, in their annual revue, called, this year, "Luxuries"; Willie Solar, eccentric comedian; Ray and Dot Dean in the skit, "Alpheus Pure and Simple"; Julia Nash and C. H. O'Donnell in the comedy playlet, "Almost Single"; Peter Higgins, tenor; Moran and Wiser, comedy jugglers, and others.

MARY BRIAN IN TRAINING

For three weeks prior to the start of "Knockout Reilly," the film at the Scollay, in which Miss Brian has the leading feminine role, she underwent strenuous training for her part as a cabaret dancer.

After three days of practice on the crouch-and-kick steps, under the tutelage of Paul Oscard, dance director of the Public Theatres stage presentations, Miss Brian's muscles protested against walking up stairs. But now she can do those intricate revolutions and arm-flinging movements without a flicker of pain.

Mary Brian's present success on the screen is due to her dancing in a prologue at a Hollywood motion picture theatre. An official of the Lasky studio saw her there and arranged for the screen test that led to her being assigned the role of "Wendy" in Herbert Brenon's picturization of Sir James M. Barrie's "Peter Pan."

For Other Amusement Adas See Page 8.

Amusements Amusements

LOEW'S ORPHEUM

Wash. St. at Summer
Tremont St. Hamilton Pl.

In the Heart of the Shopping District
Continuous from 9 A. M.

BEGINNING MONDAY, MAY 30th
Metro-Goldwyn-Mayer presents

"THE UNDERSTANDING HEART"

by PETER B. KYNE
A Cosmopolitan Production With
FRANCIS X. BUSHMAN Jr.
JOAN CRAWFORD, CARMEL MYERS
ROCKLIFFE FELLOWES,
LOEW'S VAUDEVILLE JULIA
WALTER CLINTON ROONEY
AND THEIR OWN ORCHESTRA
AND OTHER STAR ACTS
SPECIAL! A SONG TRIBUTE TO CAPT. CHARLES LINDBERGH BY CHARLES HECTOR'S AND JOEL HERBERT'S ORCHESTRAS
CHARLES HECTOR'S AT THE BIG ORGAN
Opening 12:30 to 2:30 25c 2:30 to 5:30 35c Closing 5:30 50c
TODAY LON CHANEY with BIG CAST in "HE, WIFE" and
BIG VAUDEVILLE SHOW with IRENE FRANKLIN
TUESDAY NIGHT—Finals in Black Bottom-Charleston Contest for Girls. Cash Prizes

Amusements Amusements

GAYETY
WASH. ST. Near BOYLSTON ST. TWICE DAILY—2:10 & 8:10

TIME TABLE OF PRINCIPAL FEATURES
2:10 and 8:10 — OVERTURE
ACT 1
2:15 - 8:15 - SPALDING HOTEL
2:23 - 8:23 - "DON'T BLAME THE GIRL, BUT BLAME THE WEATHER"
2:28 - 8:28 - "YES, WE ARE LADIES"
2:33 - 8:33 - "CAROLINE"
2:48 - 8:48 - BOZO'S POLICE FORCE
2:53 - 8:53 - "GOBLIN MOON"
2:56 - 8:56 - HEWITT & JUDSON
3:00 - 9:00 - THE PAPER HANGERS
3:13 - 9:13 - BEATRICE TRACEY
3:18 - 9:18 - "MY BEAUTIFUL FAN"
3:22 - 9:22 - KIT KAT CLUB
3:24 - 9:24 - "ANY OLD NIGHT"
3:26 - 9:26 - CORNET SOLO—HELEN HARVEY
3:28 - 9:28 - HIGHLAND FLING—DOLLY DeMUTH
3:30 - 9:30 - THE ENFORCEMENT OFFICERS—THE RAID SALVATION
ACT 2
3:40 - 9:40 - LATE AND EARLY BOYS
3:50 - 9:50 - PAJAMA GIRLS
4:00 - 10:00 - BURGLARS & POLICE
4:03 - 10:03 - FUN WITH A TROMBONE—"BOZO" & SAM GREEN
4:15 - 10:15 - TILLER DANCE
4:16 - 10:16 - THOSE 4 ENTERTAINERS
4:27 - 10:27 - ELKS' PARADE—"BOZO" & ENTIRE COMPANY
4:40 - 10:40 - FINALE

4th WEEK AND STILL THEY COME!
TOMMY BOZO SNYDER
(THE MAN WHO NEVER SPEAKS)
AND HIS OWN BRAND NEW SHOW
SEATS SELLING TWO WEEKS IN ADVANCE
GOOD SEATS AT ALL MATINEES—25c & 50c
EVENINGS 25c to $1.50

Amusements Amusements

WEEK BEGINNING MONDAY ANDREW SQUARE BOSTON MAY 30

SELLS-FLOTO CIRCUS
THE FAMOUS HANNEFORD FAMILY
WITH GEORGE-RIDING CLOWN
STANDARD CIRCUS OF THE WORLD
DOORS OPEN 1 PM - 7 PM PERFORMANCES START 2 PM - 8 PM
Tickets on Sale Circus Days at Sieff's Music Store

Amusements Amusements

OLYMPIA
WASH. ST.
SUNDAY AND ALL WEEK
THE MERRY MASQUERADE OF A VAMPING VENUS IN A CAPTIVATING CARNIVAL OF COMEDY
ON THE STAGE Recovering Monday RETURN ENGAGEMENT By Popular Demand
RAJAH RABOID
WORLD'S GREATEST PSYCHIC and ORIENTAL OracLE! SEE HIM AND ASK YOUR QUESTIONS IN PERSON
REED & LAVERE
Two Comedians
Other Acts Everyone and Then
Next Week "BROADWAY NIGHTS" with LOIS WILSON
CONSTANCE TALMADGE in VENUS OF VENICE with ANTONIO MORENO

Amusements Amusements

FENWAY
NOW, AND ALL THIS WEEK
CONSTANCE TALMADGE in "VENUS of VENICE"
With ANTONIO MORENO
Co-feature
RICHARD DIX in "KNOCKOUT REILLY"
with Mary Brian and Jack Renault
Next Week The Rough Riders

ALL THE CRITICS SAY IT'S GREAT
"Laughter and applause were almost continuous—the shorts as fast stepping and attractive a collection of girls as has recently been seen here."—C. S. HOWARD, Globe.
"Light, frothy, pleasing musically, a dancing orgy that might grace any theater."—J. A. E., Herald.
"LISTEN DEARIE"
WILBUR—Now
"Endless streams of rippling fun—fairly sparkled with just the tease, nonsense and the dances that make theatre going worth the effort when the mercury begins to soar."—NICHOLAS YOUNG, American.
"Has all the elements to please—dancing numbers given with an enthusiasm which caught the audience at once."—E. C. ROSS, Post.
"Kept an audience so well entertained one newsletts its stay here."—KATHARINE LYONS, Traveler.
Evenings 50c to $2.50 MAT. TODAY 50c to $2.00

SYMPHONY HALL
EVENINGS AT 8:15
No Concert Tomorrow Night
POPS
80 Symphony Players
Alfredo Casella Conductor
Mon., May 30 HOLIDAY PROGRAMME
Including Schelling's "Victory Ball"
Next Sunday Concert June 5
ALFREDO CASELLA, Soloist
Tables $1. Admission 25 cents

Amusements Amusements

BOWDOIN SQ. THEATRE CONTINUOUS
Norma Shearer in "The Demi Bride," Olive Borden in "The Monkey Talks," Charlie Chase in "A One Hanana Man," Pathe News, 2 Vaudeville Acts. Next Week—Ray Mac and His Musical Comedy Co.

OLYMPIA
WASH. ST. Nr. Wt. Continuous Tuesday
Girlie Dove & Bee Lyne in "THE TENDER HOUR"
BIG VAUDEVILLE BILL
Return Engagement of NAZAR RAHOMES

SCOLLAY SQ. OLYMPIA
JOHN GILBERT in "MONTE CRISTO"
with KENT ADOREE
7 ALL STAR ACTS
NEXT WEEK—RAYMOND HITCHCOCK & SPECIALTY REVIEW

B.F.KEITH'S
AT 2 and 8 P. M. Tel. HAN cock 1234
HACKETT & DELMAR REVUE
JULIA NASH & MR. H. C. O'DONNELL, Peter Higgins, Moran & Wiser, We Three, Hanna & Yanna, Color Poems, WILLIE SOLAR—RAY & DOT DEAN.
Coming: Lindbergh's Great Flight
Howard

"THE UNDERSTANDING HEART"

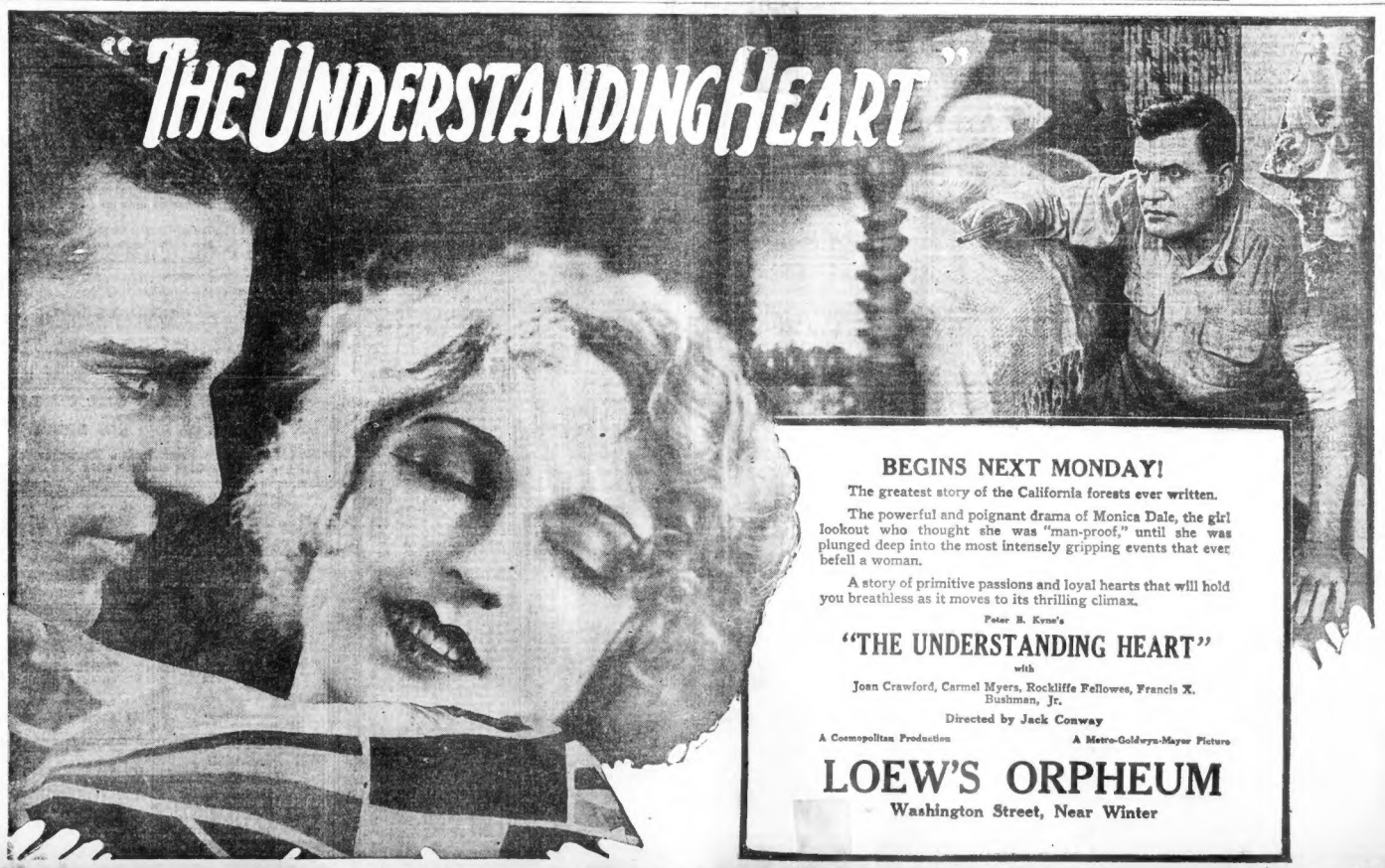

BEGINS NEXT MONDAY!

The greatest story of the California forests ever written.

The powerful and poignant drama of Monica Dale, the girl lookout who thought she was "man-proof," until she was plunged deep into the most intensely gripping events that ever befell a woman.

A story of primitive passions and loyal hearts that will hold you breathless as it moves to its thrilling climax.

Peter B. Kyne's

"THE UNDERSTANDING HEART"

with

Joan Crawford, Carmel Myers, Rockliffe Fellowes, Francis X. Bushman, Jr.

Directed by Jack Conway

A Cosmopolitan Production — A Metro-Goldwyn-Mayer Picture

LOEW'S ORPHEUM

Washington Street, Near Winter

NEW HUB PLANE LINE FORMED TO BUFFALO

Organization of an air transport line to operate a fleet of airplanes between New York and Montreal, and Boston and Buffalo was announced today by Colonial Air Transport, Inc., with headquarters at the present air mail and passenger service between Boston and New York.

The new company will be known as the Colonial Western Airways, Inc., and it is a subsidiary of the Colonial Air Transport, Inc.

The Boston air port will be the local terminus and from there it is planned to send planes on regularly scheduled flights to Montreal and Buffalo.

Multi-motored planes will be used in the passenger and freight service and the ground organization will embrace any for operation of the new service is being perfected. Flight schedule will be announced within a shore time.

"The Mohawk Valley Routes" will be the official name of the new airways and at Buffalo the planes will make connections with the Ford airplane service which already operates between Buffalo and Detroit.

SOVIETS CLOSE LONDON HOUSE

London, May 28 (I.N.S.)—"The consulate-general of the U. S. S. R. is closed."

This laconic bulletin posted on the gates of Chesham House, former Soviet diplomatic headquarters, today brought to a close relations between Great Britain and Russia's dome Russian diplomats left by train for Berlin. Others who had planned to sail on the S. S. Voutine postponed their sailings until Tuesday.

A party of women relatives of Soviet officials left the Liverpool street station at 10 o'clock for Moscow, via Berlin.

The principal Soviet embassy officials and officials of the Soviet trade delegation will leave early next week for Berlin. This delegation will remain in Berlin while winding up the commercial activities of Arcos, Ltd. (all-Russian Cooperative Society, Ltd.) and other organizations in Great Britain.

JUDGE LAWTON SAILS TOMORROW FOR ABROAD

Judge Frederic Lawton, Superior Court justice, is among 154 passengers sailing from Commonwealth Pier tomorrow afternoon on the United States Liner Republic for Queenstown, Plymouth, Cherbourg and Bremen.

Miss Alice Kilham of No. 42 West Cedar street, winner of the Nora Saltonstall scholarship at Wellesley School, is also leaving. She, accompanied by her mother, Mrs. Walter H. Kilham, she will spend eight months in Paris at study. Mr. and Mrs. Louis E. Voss of No. 8 Charles River square are also en route to France on the same transatlantic liner.

Misses Phillips and Nancy Voss.

Others booked for the voyage include Mr. and Mrs. John C. Kilev of Brookline with three children in charge of their governess; Miss Dorothy Kinney, Miss Elizabeth H. Frye, Miss Alice G. Tufts, Miss Edith Jenkins, A. Mahoney, Joseph M. Howard, J. C. Mahoney, Miss Helen C. Bacon and George Moriarty.

LOBBY RETURNS SHOW PAYMENTS TO AGENTS

Lobby returns filed today with the Secretar of State showed that Counsel Crooker of Melrose received $600 from the Liberal Civic League of Massachusetts for work before the Legislature on the liquor referendum bill, the same organization paid $40 to Alfred P. Goodell of Salem and $25 to Dwight L. Ellison of Wakefield.

The Eastern Massachusetts Street Railway Company paid $750 to Philip G. Carleton for services as legislative counsel, William L. Eganz of N. Attleboro $1,500 and the Massachusetts Carmen's legislative committee and B. Loring Young, former speaker of the House, $250 each, paid $250 by the special committee on water supply of the town of Natick for work on the water supply legislation affecting Framingham.

SEES $300,000,000 SLASH IN TAXES

Washington, May 28 (A.P.).—Tax reduction of $300,000,000 by the next Congress was predicted today by Senator Reed of Pennsylvania, a Republican member of the Senate Finance Committee, who called on President Coolidge.

Senator Reed, who keeps in close touch with Secretary Mellon of the Treasury, estimated the government would end its fiscal year on June 30 with a surplus of $600,000,000.

He favored a slash in the corporation tax and the repeal of the stamp paying principally on incomes between $30,000 and $75,000 as the high point of the tax progression.

JUDGE TO READ 'OIL,' THEN DECIDE ABOUT WARRANT

Members of the Boston police witnessed sought to Judge Duff in Municipal Court today for a warrant for the arrest of a Boston bookseller who sold a copy of "Oil," Upton Sinclair's latest novel. Judge Duff was given a copy of the book and announced he would pass on the request for a warrant after he had read the novel.

MAKE PLANS FOR JULY SESSION OF COURT

Chief Justice Walter Perley Hall has completed arrangements for a session of the Superior Court in Suffolk County for the month of July. There will be six civil sessions with juries, five of which will run for four weeks and the other for one week. Judge Fosdick will conduct the only criminal session to be held in July.

"Princess" Deported From England on Way to Boston

"Princess de Charrow," claiming relationship to the Prince of Wales, despite rejection and deportation by English authorities, is aboard the White Star liner Cedric, due at Commonwealth Pier, tomorrow afternoon, it was learned today.

With the "princess" it has been a case of "walk right in and turn around and walk right out," insofar as far as England and English royalty is concerned.

Three weeks ago she left America on the Cedric, but, according to revelations today, was placed aboard again to complete the round trip, it that she claimed American citizenship.

According to latest radio messages, the Cedric will reach the pier at 4:30 p. m., to discharge about 170 Boston passengers.

MANY TRIBUTES TO HERO DEAD

Greater Boston will pause tomorrow and Monday in reverent recollection of the soldier dead who shared the supreme sacrifice in three of the country's wars.

Without distinction of creed, young and old will join in solemn silence to do honor to them and their deeds in observance of the 59th annual Memorial Day.

The ranks of blue will be thinner, the graying old men will be more feeble, but their sons of the Spanish American and World War fame will assume the responsibility of the religious respect of the first Monday in May.

The annual Memorial Field Service will be conducted at Fenway Park, Boston, tomorrow afternoon by the Spanish War Veterans and the American Legion. The program will be directed by the Greater Boston Federation of Churches in cooperation with the city of Boston. The Rev. Ashley Day Leavitt, D. D., of Harvard Church, Brookline, will deliver the address. Patrick E. Kelleher will be chief marshal.

The six garrisons of the Massachusetts Department of the Legion and Navy Union will conduct their own memorial services and decorate cemeteries or will join in union services with their local G. A. R. posts. Similar services by union programs will be conducted by all the patriotic organizations throughout the state in their cemetery and hall.

Major General Edward L. Logan will be the orator over the grave of Michael J. Perkins in South Boston.

PRESBYTERIANS FIGHT MACHEN

San Francisco, May 28 (A.P.).—Discussion of the Princeton Theological Seminary report held the interest here today of the 139th general assembly of the Presbyterian church.

The recommendation that it was understood would be the basis of debate was that providing for creation the appointment of Professor J. Gresham Machen to the chair of apologetics and ethics.

The report declared: "Under present conditions the Board of Directors control seems to be away from the proper service of the church and to be an aggressive defense of the policy of a group.

"The representatives of this group in the Princeton faculty declare there are opposite attitudes so serious that no peace between them either possible or desirable."

It is expected to be presented Monday the board of education will recommend:

Repealing the Eighteenth amendment through competent and trustworthy servitude of the people, by peaceful, swift, sure and certain, and divorcing the enforcement of the prohibition act from politics."

AMERICANS TO FLEE PEKIN

London, May 28 (I.N.S.)—The U. S. Consul at Tsinanfu, Paul D. Frazelle, Acting U. S. Consul at Chengtin Friday, returned the fire with considerable damage, according to an Admiralty dispatch today.

London, May 28 (A.P.).—Americans in the Tientsin Consular District, embracing Pekin, and Chihli, Shantung and Honan provinces, the journalistic correspondent of the Daily Express says, have been notified to be ready to concentrate at Tientsin at a moment's notice. They number 2,000, including women and children. Anxiety is reported growing, due to the fact that the Chinese Nationalists are massing large forces of armed soldiers in Chihli and Shantung, not many day distant from Tientsin, the British cities. The British, he adds, are contemplating sending an infantry brigade to Tientsin. The Japanese have ordered all Japanese women and children in Shantung to go to Tsingtao. The British authorities have not yet taken any definite action, but are also watching the situation carefully.

Tokyo, Japan, May 28 (A.P.).—Orders were issued today for 2,000 Japanese troops to proceed from Manchuria to Tsingtao, China, for the purpose of protecting Japanese residents engaged in the Shantung Railway zone.

HAROLD F. M'CORMICK ACCLAIMED AS WHISTLER

Chicago, May 28 (A.P.).—Harold F. McCormick provided an innovation in the way of society entertainment when he gave a recital in whistling to a select company of close friends.

Accompanied on the harp by the Baroness Violet Beatrice Wenner of Vienna, Mr. McCormick gave Bartlett's "Dream," Stubert's "Litany," and "Pinions of Song," and two other selections. Both Mme. Wenner and Mr. McCormick were warmly applauded.

WORLD MOURNS AT BIER OF DR. CLARK

The entire Christian world today paid tribute at the bier of Dr. Francis E. Clark, founder of the Christian Endeavor movement, who was buried this morning in the Congregational Church, Newton.

Dr. Clark, who was 75 years of age, founded the Christian Endeavor movement while he was a young pastor in Portland, Me. At the time of his death there were 4,000,000 men and women enrolled in the organization which he had founded, while more than 15,000,000 more have been members of the organization since Dr. Clark founded it in 1881.

The pallbearers were all national officers of the Christian Endeavor. They were Edward P. Dates, Clarence C. Hamilton, Stanley B. Vanderall, Carl Wright, Gaylord Brownson and Alvin J. Shattis.

The funeral oration was delivered by the Rev. Daniel A. Poling of New York, president of the International Christian Endeavor Society. The funeral prayer was offered by Professor Edward Payson Drew, D. D., of the Gordon Institute of Philosophy. Burial was made in the Newton Cemetery.

BIG AQUEDUCT BOMBED AGAIN

Los Angeles, May 28 (A.P.).—A report that the Los Angeles aqueduct had been dynamited for the second time in twenty-four hours and that 300 feet of piping destroyed reached the city water and power bureau headquarters early today.

The big concrete pipe was first blasted along a 425-foot section after ten armed men overpowered two guards and disappeared as the explosion cut off the principal water supply source of the city.

The Los Angeles Water and Power Commission accused the Valley landowners of the dynamiting.

The Owens Valley group, according to the Los Angeles city water officials, for several months has hinted that violence would result if the city of Los Angeles tapped the Owens Valley at from $6,000,000 to $20,000,000. The water involved represents by far the greater part of the Los Angeles city supply.

JOHN DREW DETERMINED TO PLAY HIS PART MONDAY

San Francisco, May 28 (A.P.).—John Drew, veteran actor, who was forced to cancel his appearance in Portland, Ore., on account of illness, arrived here last night and went to a hotel. His condition was not considered serious.

The star continued firm in his determination to appear in this city here Monday, when his company opens a week's engagement. His illness was diagnosed as acute arthritis.

POLICE IN MEMORIAL SERVICES AT MT. HOPE

Memorial services by the Boston police will be conducted tomorrow afternoon at 2:30 in Mt. Hope Cemetery, at the grave of Patrolman Charles Delaforest. Members of the Police Post, Veterans of Foreign Wars and Auxiliary Police will attend will march from Blue Hill avenue and Walk Hill street. Superintendent Michael H. Crowley will deliver the principal eulogy to officers who have died in the service.

FAMILY DRIVEN OUT IN NANTASKET FIRE

Causing $3,000 damage and driving out one family, fire today threatened a shingle roof section of Atlantic Hill, Nantasket. The blaze was brought under control after a sheriff' battle by apparatus summoned in a second alarm.

James D. Brenan, his wife and family were aroused by the fire from their cottage by Patrolman Frank Dunphy of the Metropolitan police, who discovered the fire. The second alarm was sounded when Chief Stevens feared the fire would spread. Cause of the fire was undetermined.

U. S. FLEET SAILS OUT OF NEWPORT HARBOR

Newport, R. I., May 28 (A.P.).—Headed by the cruiser Seattle, flagship of Admiral Charles F. Hughes, ship of Admiral Charles F. Hughes, the United States fleet which has been in the harbor since Friday of last week sailed early today for Hampton Roads.

Slowly the giant craft filed, one by one, past Fort Adams into the open sea. The first array forces had preceded at dawn by some of the smaller boats in the auxiliary squadron.

EXECUTE 5 RUSSIANS AS SPIES FOR POLAND

Kiev, Russia, May 28 (A.P.).—Five Russians were executed here today following conviction on charges of being members of the Intelligence Service of the Polish General Staff and of the "Prometheus" counter revolutionary organization. One of the men executed formerly was a Menshevik in Georgia, a member of a Soviet army and another served in the anti-Soviet forces in Archangel.

BOY, 7, HIT BY AUTO, DIES IN QUINCY HOSPITAL

Roger Locke, 7, of No. 123 Atlantic street, Atlantic, died today at Quincy City Hospital from injuries suffered when he was struck by an auto at Atlantic street and Newport avenue, near his home. The car was owned and operated by Henry C. Phelps of Colby road, Atlantic, police said.

Looking for the right job at the right salary? Classified Ads are the marked place for good men in search of real opportunities. Classification 33.

HAS OUTPUT OF OIL TURNED CORNER?

By B. C. FORBES

NEW YORK, May 28.—Is the end of vast overproduction of oil within sight?

Herbert Fleischhacker, Pacific Coast financier interested in oil and a wide variety of other properties, who is visiting New York says:

"The oil situation has already turned the corner. Stupid competitive conditions are being righted.

B. C. Forbes

Out with us the chief bugbear was the gigantic Bench development. It was expected by some to become another Mexican Tampico Hill. But these expectations have not materialized. Oil consumption is increasing enormously. Not only is the number of motor vehicles multiplying rapidly, but tremendous quantities of oil are now being used to replace coal.

"The improved sentiment and conditions in California will soon, in my opinion, extend to the Mid-continent and Texas fields. There has been undue alarm. Remember that in the old days a big crop was a feast or a famine. The famine stage is bound to come before very long."

Mr. Fleischhacker also said:

"In California labor is well employed. Business is very good in most directions. Shipping on the Pacific is now a little ahead of normal, notwithstanding the situation in China."

* * *

THE STOCK market continues troubled. Money rates admittedly are the governing factor at present. The spectacular advances have been confined to relatively few issues. Most stocks are really moving forward very little. Beware of buying overbought stocks on margin.

* * *

WELL, THE LONG awaited official Ford announcement of a new car has at last come. The information is rather disappointing. The new product is merely described as "superior in design and performance to any car in its class." It is a low-priced light car field," and as having "style, size, flexibility and control in traffic."

Rumor has it that Ford's new model will not be sensationally low-priced, and that the main emphasis will be placed on the extra quality and performance rather than on its cheapness.

* * *

INQUIRIES regarding passage to and from Europe bring the reply that no change is to be made in the present schedule of sailings.

* * *

ONE BANK'S extraordinary record of having one of every three people in its city as a depositor, was mentioned in this column.

The Canal Bank and Trust Company of New Orleans makes even a more noteworthy showing. It has deposits credited to 40% of the entire population of about 400,000, giving a ratio of one customer for every 2.7 of the population. This bank started the year with resources in excess of $100,000,000, a figure not equaled by any other bank in the South.

Advertising was mentioned as being largely responsible for its growth, and now Vice-President Sydney W. Soniers of the Canal Bank tells me:

"We attribute the success of this institution very largely to the results from advertising in newspapers and magazines."

Copyright, 1927, by B. C. Forbes.

GEN. GAS & ELECTRIC EARNINGS INCREASED

The steady, consistent climb long manifest in the financial operations of the United Gas & Electric Corporation and subsidiaries is further accentuated by the corporation's report to the public following the directors' meeting, for the 12 months ended April 30, 1927. Based on the record peak of $25,682,226 in consolidated gross operating revenues and other income. This compares with $22,373,377 in the corresponding period of the previous year and with $20,308,843 in the year 1925.

Holders of common stock Class "A" are given the right to subscribe to additional shares of common stock Class "A" of the Corporation at $25 per share, to the extent of dividends payable to them July 1.

Wall Street Gossip

NEW YORK markets closed this week-end include cotton, coffee, sugar, rubber, cocoa and cottonseed oil.

A. M. BYERS CO. will start Wednesday (today) publishing their own bulletin by Ashton mechanical process at North Warren property, which has capacity of 3,000 lines a month.

FIRST National Bank of New York stock advanced 45 points to record figure of $3,125. George F. Baker bought in over 20,000 shares.

"BLUE chip" shares recorded, as usual, low interest rates.

SWIFT & Co. declared regular quarterly dividend of $2 a share, payable July 1.

PROPOSAL of Southern Pacific to proceed with financing Oregon lines, involving issue of about $40,000,000 first mortgage Oregon Lines bonds, is approved.

Advice Is Free

Before you buy or sell any stocks or bonds, you ought to have expert advice. Send investment inquiries with stamp to Frank H. Meloon, financial editor, Boston Evening American, No. 5 Winthrop square, Boston, Mass. No replies can be made except by mail.

NEW YORK STOCKS

	May28	May27		High	Low	Close	Close
Abitibi P & P	95¾	95¾	96¾				
Adv Rumely	11¾	11¾	11¾				
Ahumada L	3¾	3¾	3¾				
Ajax Rubber	9¾	9¾	9¾				
Al Ch & Dye	140¾	140¾	140¾				
Alla Chal Mfg	109¼	109¼	109¾				
Amerada	134¾	132¾	134¾				
Am Ag Chem	104¾	104¾	104¾				
Am Beet Sug	23¾	23¾	23¾				
Am Bosch M	14¾	14¾	14¾				
Am Br Shoe	39¾	39	39				
Am Brn Boy	22¾	22	22¾				
Am Can	66¾	66¾	66¾				
Am Car & Fy	109	109	108¾				
Am Express	138	138	138				
Am F P	23¾	23¾	23¾				
Am F P pf	99¾	99	99¾				
Am Hide & L	24¾	24¾	25				
Am Hide & L pf	69¾	69¾	69				
Am Intl Corp	50¾	49¾	49¾				
Am LaFrance	4¾	4¾	5				
Am Linseed	27¾	27¾	28				
Am Linseed pf	67¾	67	67				
Am Locom	116	116	116				
Am Metal	41¾	41¾	41¾				
Am Pow & L	62¾	61¾	62¾				
Am Radiator	23¾	23¾	23¾				
Am Seating	47	46¾	47				
Am Smelting	109¾	108¾	109¾				
Am Steel Fdy	45¾	45¾	45¾				
Am Sugar	93¾	93¾	94				
Am Sumatra	69¾	69¾	69¾				
Am Tel & Tel	168	167¾	167¾				
Am Tobacco	135¾	134¾	134				
Am Type Fdrs	124¾	123¾	123¾				
Am Water W	84¾	84	84¾				
Am Woolen	18	17¾	18				
Am Woolen pf	48¾	47	48				
Anaconda	45¾	45¾	45¾				
Armour Ill A	10¾	10¾	10¾				
Armour Ill B	6¾	6¾	6¾				
Atch T & SF	182	184	184¼				
Atlantic Ct	139	138¾	138¾				
Atl Gulf & WI	31¾	30¾	30¾				
Atl G & WI pf	37¾	37¾	38¾				
Atl Refining	43¾	43¾	43¾				
Auburn Auto	124¾	123¾	124¾				
Baldwin Loco	99¾	99¾	100				
Balt & Ohio	103¾	103¾	103¾				
Barnsdall C A	23¾	23¾	23¾				
Bayuk Cigars	71¾	71¾	71¾				
Beech-Nut Pack	69	69	69				
Bendix Corp	21¾	20¾	21¾				
Bethlehem Steel	50¾	50¾	50¾				
Bklyn Edison	163	164	163				
Bklyn Man Tr	63¾	63	62¾				
Bklyn Union G	110	110	110				
Burns Bros B	24	23¾	24				
Bush Term	59	58¾	58¾				
Bush Term pf	9	9	9				
By Prod C&C	87¾	82¾	86¾				
Byers	74¾	73¾	74¾				
Calif Packing	64¾	64	64				
Briggs Mfg	29¾	28¾	29¾				
Calif Petroleum	21¾	20¾	21¾				
Canada Dry	21¾	20¾	21¾				
Case Threshing	220¾	221	221				
Cent Leather	23¾	23¾	23¾				
Cerro de Pasco	60	60	60				
Certain-teed Prod	53	52¾	—				
Chand Clev pf	23¾	23¾	23¾				
Chand Motor	22¾	22¾	22¾				
Chi & Alton	9¾	9¾	9¾				
Chi & Alton pf	14¾	14¾	14¾				
Chi & Gt W pf	14¾	14¾	14¾				
Chi & Ill pf	65¾	64	64				
Chi Ill Mid	42¾	42¾	42¾				
Chi Ill & Sl P	14¾	14¾	14¾				
Chi M&StP	24¾	24¾	24¾				
Chi & N West	74¾	74¾	74¾				
Chi Pneu Tool	129	128¾	129				
Chi R I	108¾	107	107¾				
Chi Rock Isl	107¾	107¾	107¾				
Chile Copper	35¾	35¾	35¾				
Chrysler	44¾	43¾	44¾				
Coca-Cola	114	113¾	114				
Collins & Aik	101¾	101¾	102				
Colo Fuel & Ir	47¾	47¾	47¾				
Colo & South	120	119¾	119¾				
Column Carbon	76	76	76				
Comm Solv	97¾	97¾	97¾				
Com Solv B	378	370¾	374	368¾			
Com Utilities	34¾	34¾	34¾				
Congoleum	19¾	19¾	19¾				
Consol Cigar	89	78¾	80				
Consol Film	15¾	15¾	15¾				
Congress Cigar	61¾	61¾	61¾				
Cont Bak A	31¾	31¾	31¾				
Cont Can	76¾	75¾	76¾				
Con Textiles	6¼	6	6¼				
Cont Ins	47	46	46¾				
Cont Insur	171¼	170¾	169¾				
Contl Motors	12	11¾	12				
Corn Exch Bk	77½	77½	77½				
Coty	78¾	75¾	78				
Crucible Steel	87	87	87				
Cuba Cane	42¾	42	42¾				
Cubas-Amer	24¾	24¼	24¼				
Dayton Power	63¾	63¾	63¾				
Del & Hudson	209	209	209¾				
Del L & W	167	166¾	166¾				
Det Edison	153¾	154¾	154¾				
Dodge Bros	22¾	22¾	22¾				
Dodge Bros 1st	77	76¾	77				
Dome Mines	37¾	37¾	37¾				
Dupont d N	247	244¾	246¾				
Eastman Kod	184¾	183¾	184				
Elec Bd & Sh	95¾	95¾	95¾				
Elec P & L	23¾	23¾	23¾				
Elec Refrig	23¾	23¾	23¾				
Elec & Battery	70¾	70¾	70¾				
Endicott John	69	69	68¾				
Erie R R	55¾	54¾	54¾				
Erie R R 1st	55¾	54¾	54¾				
Erie 1st pf	61¾	60¾	60¾				
Erie 2d pf	51¾	50¾	51¾				
Eureka Vac	71¾	71	70¾				
Fairbanks M	41¾	41¾	41¾				
Fairbanks A & T	43¾	43¾	43¾				
Fed M & S pf	95¾	95¾	95¾				
Fed Min & S A	10¾	10¾	10¾				
Fisk Rubber	17¾	17	17				
Fleischmann	57¾	57¾	57¾				
Fleischer Stu	57¾	57¾	57¾				
Freeport	67¾	66¾	67¾				
Gabriel Snubr	42¾	42¾	42¾				
Gardner	6¾	6¾	6¾				
Gen Am Tank	49¾	49¾	49¾				
Gen Asphalt	73	72¾	73				
Gen Gas & E	42¾	42¾	42¾				
Gen Cigar	61¾	60¾	61¾				
Gen Electric	60¾	60¾	60¾				
Gen Motors	196	195	195¾				
Gen O Ad cfts	54¾	51¾	53				
Gen Ry Sig	113¾	112¾	113¾				
Gen Elec Spec	11¾	11¾	11¾				
Gillette	55¾	55¾	55¾				
Gold Dust	55¾	55¾	55¾				
Goodrich Tire	57¾	57¾	57¾				
Goodyear T&R	58¾	58¾	58¾				
Gm Silk Hos	64¾	63¾	64¾				
Granby	41¾	41¾	41¾				
Grand Union	37¾	37¾	37¾				
Gt Northn pf	91	90¾	91				
Gt West Sug	120¼	119¾	119¾				
Greene Con	46¾	45¾	46¾				
Gulf M & Nor	74¾	74¾	74¾				
Gulf States St	115¾	115¾	115¾				
Houston Oil	133¾	133¾	133¾				
Howe Sound	37¾	37	37¾				
Hud & Mh RR	14¾	14¾	14¾				
Hudson Motor	82¾	81¾	82				
Hupp Motor	24¾	24¾	24¾				
Ill Central	124¾	124¾	124¾				
Independ Oil	19¾	19¾	19¾				
Indian Refg	39	39	39				
Guantan Sug	11	10¾	10¾				
Indian Mot	17¾	17¾	17¾				
Indus Rayon	6¾	6¾	6¾				
Indian Ref cfs	33	33	33				
Int Cement	165¾	163¾	163¾				
Int Match pf	74¾	74¾	74				
Inspiration Cp	15¾	15¾	15¾				
Interb Rubber	13¾	13¾	13¾				
Intl Agr Corp	6¾	6¾	6¾				
Int Harvester	182	182	182				
Int Business	87¾	85¾	87¾				
Interb Rap Tr	39¾	39¾	39¾				
Intl Cement	64¾	64¾	64¾				
Intl Com Eng	48¾	48	47¾				
Intl Mer Mar	8¾	8¾	8¾				
Intl Mer M pf	53¾	51	51¾				

	May28	May27		High	Low	Close	Close
Intl Nickel	71¾	68	71¾				
Intl Paper	49¾	49¾	49¾				
Intl T & T	139¾	137¾	139¾				
Jewel Tea	84	84	84				
Johns-Man	28¾	28¾	28¾				
Kan City & So	59	58¾	59				
Kayser & Co	21¾	21	21¾				
Kelly Springfd	21¾	21	21¾				
Kennecott Cop	64¾	64¾	64¾				
Kresge Dept	44¾	44¾	44¾				
Lambert	75¾	75¾	76				
Lee Tire	8¾	8¾	8¾				
Lehigh Valley	137¾	135¾	135				
Lehn & Fink	37¾	37	37¾				
Liggett Ser B	116¾	115¾	116¾				
Lima Loco	70	70	70				
Liquid Carbo	54¾	54	54¾				
Loews Inc	49¾	49	49¾				
Loose Wiles	47	47	47				
Lorillard & Co	28¾	28¾	28¾				
Louis & Nash	141¾	141¾	143¾				
Lou G & E	26¾	26¾	26¾				
Louisiana Oil	12¾	12	12¾				
Ludlum Steel	24	24	24				
Lyfa Savers	23	23	23				
Mack Trucks	115¾	115	115¾				
Macy	176¾	176¾	176¾				
Magma Copper	33¾	33¾	33¾				
Mack & Co	24¾	24¾	24¾				
Marlin Rock	43¾	40¾	43¾				
Marsh & Mcln	143	142¾	143				
Mathai Const	28¾	28¾	28¾				
Manhat E Sup	69	69	68¾				
Market St Ry	5¾	5¾	5¾				
Marland Oil	38¾	38¾	38¾				
May Dept Str	72¾	72¾	72¾				
Mex Seabd Oil	8¾	8¾	8¾				
Miami Copper	15¾	15¾	15¾				
Mid Cont Pet	53¾	53¾	53¾				
Mid St Oil cfs	2¾	2¾	2¾				
Mid Sts Oil cfs	2	2	2				
Mid Utah Cl A	6¾	6¾	6¾				
Mo Kan&T pf	105¾	105¾	106¾				
Mo Pacific	65¾	64¾	65¾				
Mo Pacific pf	103¾	103¾	104¾				
Montana Pow	99¾	99¾	99¾				
Montg Ward	144¾	143¾	144¾				
Moon Motor	8¾	8¾	8¾				
Moto-Meter A	35¾	35¾	35¾				
Mother Lode	3¾	—	3¾				
Murray Body	32¾	32	32¾				
Mullins Body	32¾	32¾	32¾				
Nash Motors	66	65¾	65¾				
Nat Biscuit	132	132	133				
Nat Cash Reg A	23¾	23¾	23¾				
Nat Dairy Pr	83	82¾	82¾				
Nat Distill	38	38	38¼				
Nat Distil pf	59¾	59¾	59¾				
Nat En & Stpg	30¾	30¾	30¾				
Nat Lead	87	86¾	86¾				
Nat L'd pf B	107	107	107¼				
Nat P & D	22¾	22¾	22¾				
Nat Supply	44¾	44¾	44¾				
N Y Central	155	154¾	154¾				
N Y C & St L	134¾	133¾	133¾				
Norwalk Tire	4¾	4¾	4¾				
NY Dock	44	43¾	43¾				
NY Dock pf	43¾	43¾	43¾				
NY NH & H	51¾	50¾	50¾				
NY Ont & W	29¾	29¾	29¾				
Norfolk & W	186¾	186¾	185¾				
North Am	49¾	49¾	49¾				
Northern Pac	74¾	74¾	74¾				
Nor Pacific	88¾	88	88¾				
Oppen-Collins	65¾	65¾	65¾				
Owens-Ill Glass	61¾	61¾	61¾				
Otis Elevator	129¼	129¼	128				
Otis Steel	11¾	11	11	10¾			
Otis Steel pf	71¾	71¾	71¾				
Owens Bottle	78¾	78¾	78¾				
Pacific Coast	29¾	29¾	29¾				
Pan Am Pet	28	28	28				
Pan Gas & El	38	38	38				
Pac Oil	1¾	1¾	1¾				
Packard Motor	34¾	34¾	34¾				
Paige Detroit	12	10¾	12				
Pan-Am Pet	58	57¾	57¾				
Pan-Am Pet B	57¾	57¾	57¾				
Pan-Am West	21	21	21				
Park & Tilford	25¾	25¾	25¾				
Pathe A	46¾	46¾	46¾				
Patino Mines	22¾	22	22				
Penn Dixie	28¾	28¾	28¾				
Penn R R	45	44¾	44¾				
Penn-Seab	44¾	44¾	44¾				
Pere Marq	140¾	139	140¾				
Penn C & Cke	21¾	17	19	21¾			
Peoria & East	13¾	13¾	13¾				
Phila & R Co	44	43¾	43¾				
Phillips Petrol	44¾	43¾	44¾				
Pitts Tm Coal	50¾	49¾	50¾				
Phoenix Hosy	48¾	48¾	48¾				
Pierce Arrow	15¾	15¾	15¾			

BASEBALL — BOXING — RACING
— SOCCER — SPORTING CHAT —
BY THE BEST WRITERS

BOSTON SPORTING AMERICAN

SECOND SECTION

BOSTON, SATURDAY, MAY 28, 1927

Attention Is Divided Among Many Sports

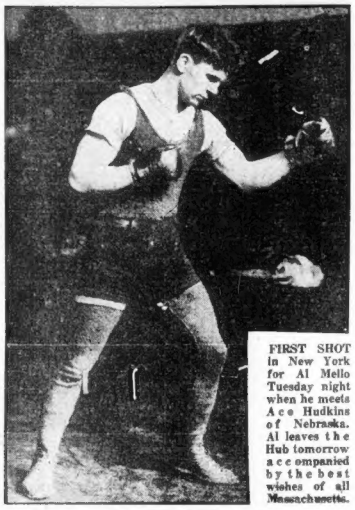

FIRST SHOT in New York for Al Mello Tuesday night when he meets Ace Hudkins of Nebraska. Al leaves the Hub tomorrow accompanied by the best wishes of all Massachusetts.

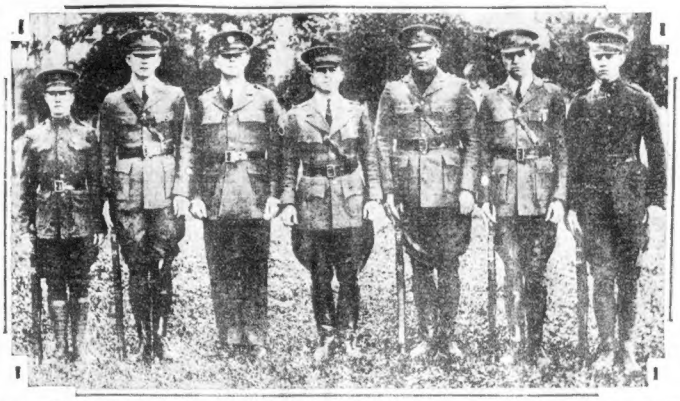

EXPERT RIFLEMEN. The rifle team of the University of Arkansas R. O. T. C. unit which won the Hearst Trophy for that division. Left to right, Tuller, Ainsworth, Greathouse, Lane, Japp, Mountcastle and Pond. (I.N.R. photo.)

DEMONSTRATION of how to make your shots in tennis being given at Jordan Marsh Co. by Vincent Richards, former ranking player, who turned pro for C. C. Pyle. He is in Boston on an exhibition and instruction tour.

WHAT LATZO MUST FACE. Joe Dundee, in training at Baltimore for his bout with the welterweight champion June 3. Each is convinced he will emerge victor. (I.N.R. photo.)

A STUDY in expression. Miss Alice Stuart and her Blue Fern, of Medfield. They are ready to seek all honors, equine and equestrienne.

NO LEGS; PLENTY OF HEART. Charley Zimmy, legless swimmer, who recently swam the Golden Gate in 52 minutes against the tide. He is the second legless man to complete the course. (I.N.R. photo.)

FOLLOWING through. Miss Victoria Carpenter of the Wannamoisett Country Club, one of the rising young stars

NEW STAR. Eric Krenz, Stanford freshman, who promises to be one of best Coast weight throwers. He already beats the varsity men. (I.N.R. photo.)

ONE DOWN! This thrilling photo, by International Newsreel, was snapped during the Hylas Steeplechase at Belmont. It was run in a blinding rainstorm, and there were several spills. Ballast 2nd was the victor; Brittanic second, and Pagebrook third.

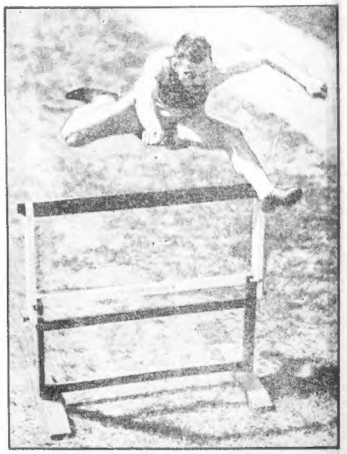

DOING HIS STUFF. Howard Franks of the University of Pennsylvania, and a crack hurdler, preparing for the I. C. 4 A. championships at Franklin Field, being held today. Franks' home is in Brooklyn, N. Y., and he's Penn's best timber topper. (I.N.R. photo.)

IN DEFENSE OF THE CROWN. His own crown, that is. This is Pete Latzo, the welterweight champion of the world, training for his title bout June 3 with Joe Dundee. He is fishing at his camp in Pompton Lakes, N. J. (I.N.R. photo.)

ABIE'S IRISH ROSE AND OTHERS. A remarkable group taken at the opening of the sixth year of "Abie's Irish Rose" in New York. Left to right, Erich Baren Schee, trainer for Vierkotter, channel swimmer; Phyllis Zitenfield, Ernst Vierkotter, Bernice Zitenfield, Heize Geihartz, trainer for Vierkotter. (I.N.R. photo.)

Braves Considering Changing Name of Wigwam to Shibe Park

EVENING AMERICAN SPORTS

RICKARD TO SIGN UP SHARKEY

Promoter Is to Confer With Buckley for Bout With Gene Tunney

Continued from First Page.

physical condition and does not care to enter the ring against such a hard-hitting opponent as Sharkey.

Rickard told this writer in New York recently that in the event of Dempsey failing to come back that he would immediately sign Sharkey to battle Tunney.

$50 FOR RINGSIDE SEATS.

Sharkey's five-round knockout caused Rickard to declare that the Boston heavyweight is ten times a better card right now than Tunney was at the time he was signed to battle Dempsey for the title.

Rickard wants to stage the Tunney-Sharkey bout at the Yankee Stadium. He will ask permission to charge a $50 top for this contest. This is the only way by which the bout will go to New York. With a $25 top, the championship bout would play to only $1,200,000 on account of the fact the Temple of Ruth can only accommodate a crowd of 75,000 fans.

If New York should crown upon a $50 top, Rickard will take the championship quarrel to Philadelphia where the Sesqui-Centennial Stadium has a seating capacity of 130,000. Even with only a $25 top, it is possible to play to $1,500,000 in Philadelphia.

TUNNEY SECURES CAMP.

Tunney has already made arrangements to start training at Specialist Lake, N. Y.

Sharkey will do his preliminary training near Boston, but will shift his camp to New York a month before the bout.

TWEEDELL WINS BRITISH TITLE

Hoylake, England, May 28 (A.P.)—Dr. William Tweddell, of Staffordshire won the British amateur golf championship here today. He defeated D. E. Landale of the Royal Liverpool Club in the 36-hole final match by 7 up and 6 to play.

Miss Ryan Wins Middlesex Title

London, May 28 (A.P.).—Miss Elizabeth Ryan, formerly of California, won the women's singles championship in the Middlesex tennis tournament today. She defeated Miss Joan Fry of England in the final, 6—0, 4—6, 6—2.

Mrs. Molla Mallory of New York was eliminated by Miss Fry in the semi-finals this morning, 6—4, 6—0. Miss Ryan came through the semi-finals by defeating the 15-year-old Miss Betty Nuthall, 6—3, 6—2.

British Golfers Think They'll Win

New York, May 28 (I.N.S.).—The eight golf professionals composing the British Ryder cup team, which will participate in the International matches at Worcester on June 10 and 11, and later in the national open championship at Oakmont, Pa., declined Bobby Jones' offers of words of victory in both events. The team arrived here from England last night.

Gerkin Winner of Shot Putt

Franklin Field, Philadelphia, May 28 (A.P.).—Four Western athletes, picked to dominate the Intercollegiate A. A. A. A. track and field championship finals which get off to a good start when Elmer Gerkin, California sensation, won the shot put with a toss of 47 feet, 11½ inches.

Bottle down in a home of your own—ideal terms, ideal locations. Turn to Classified Ads and note the many substantial offerings. Classification 18.

Indoor Sports

By TAD

FOR THE SIXTH TIME
I DONT SUPPOSE I'D KNOW THE OLD PLACE NOW
NO ALWA YOU WOULDN'T KELLY'S COAL YARD IS NEW AN AUTO REPAIR SHOP OLD MAN PEACH DIED OF KIDNEY TROUBLE AND OAT ABAR'S SON RAN AWAY WITH THE GIRL WHO WORKED FOR ALLENS
GOSH HE'S BEEN MOANING TWO HOURS WE'LL NEVER GET ALVA DE TO THE LINKS
IT'S A GOOD THING THEY DIDNT LIVE IN A BIG TOWN
HE SOUNDS LIKE THE ADVANCE MAN FOR A FLOOD
SHE WAS ONLY THE GARBAGE MAN'S DAUGHTER BUT SHE TOOK IN ALL THE SWELL DUMPS
INDOOR SPORTS WAITING FOR YOUR GOLF PARTNER AS HE LISTENS TO THE NEWS FROM HIS HOME TOWN FROM ONE OF THE BOYS.
TAD

Great Britain rights reserved
© 1927, by Int'l Feature Service, Inc.

With the PONIES

Thorncliffe Entries

MONDAY, MAY 30.

FIRST RACE—$1,000, Pageant Purse, two-year-olds, allowances, five and one-half furlongs: Jumbo 109, Carmen 109, Erin Go Bragh 109, Sunset 107, Fairfield Saint 112, Blind Cast 111, O'Tarp 106.

SECOND RACE—$1,000, three-year-olds and up, claiming, six furlongs (4T): Ace of Aces 108, Heartache 102, Money Miser 113, Lady Fan 108, War Gold 106, Hanna 106, Knocked In 114, Baby Grand 110, Margaret K. L. 108, Sunward 120, Mr. Pepp 108, Red Card 116, Puchilla 110.

THIRD RACE—$1,000, Leslie Purse, three-year-olds, allowances, one mile: Jabalpur 97, Sun Forward 112, Barkspur 109, Ever More 109, Westwind 112, Colonialist 112, Kanakanui 105, Hawk-bell 119.

FOURTH RACE—$1,000, Columbia Purse, three-year-olds and up, claiming, one mile and seventy yards: Lady Brazil 93, Jabalpur 93, Mother Jane 91, Southern Dawn 99, Fiery Faced 106, Ironsides 106, Forecaster 2nd 105, Innkeeper 99, Jamestown 100, Mr. Americus 105, Bonnie Boy 99, Jill II. Noe and J. Nixon entries.

FIFTH RACE—$1,000, Hyperion Handicap, three-year-olds and up, one mile and seventy yards: Lady Brazil 106, Sir Leonid 106, Sunset 107, Fairfield Saint 112, Gold Buster 108, Affinity 109, Golden Idol 104, Jabalpur 97, Brooks and G. Hollows 108, et.

SIXTH RACE—$1,000, three-year-olds and up, claiming, one and seventy yards (4T): Sweet Rock 100, Valiant 106, Annette 99, Sir Leonid 106, Uncle Smith 111, Sir Leonid 106, Jamestown 100, Bonnie Boy 99, Jacqueline 107, Wissenlig 111, Wormwood 106, Sun Fed 107.

SEVENTH RACE—$1,000, three-year-olds and up, claiming, one and a sixteenth (2nd): Moorcliffe 115, Airyling, Lady 91, Bubble 109, Sir Leonid 106, Sun Fed 107, Jamestown 100, Mr. Americus 105, Jabalpur 97, Brooks and G. Hollows entries.

Aurora Entries

MONDAY, MAY 30.

FIRST RACE—$1,000, claiming, three-year-olds and up, six furlongs (4th): Mock Orange 107, Sir Gallahad 107, Perfect Love 105, Attendlover 101, Lucy Rue 106, Sunset High 107, Sky Rocket 105, Dr. Barker 101, Allenola 99, Who Knows 99, Bonnie Scot 110, Pinehurst 91, Mad Gruesome 98.

SECOND RACE—$1,000, claiming, three-year-olds and up, one mile and seventy yards: Wonderful Lad 107, Wonderful Love 104, Airyling 112, Overplay 107, Bonnie Scot 110, Allenola 106, Flora 107, Dynamic Boy 92, Sublime 96, Jack Cook 110, My Valet 108, Attendlover 101.

THIRD RACE—$1,000, claiming, three-year-olds and up, five and one-half furlongs (4T): Allies Breach 101, Gun Sr. 107, Douglas H. 110, Johnny Ridgeway 106, Sight Unseen 106, Affair 101, Answering 101, Polly Ann 98, Kane 103, Shadow Dancer 106, Alphabeth Soth 100, Pottrary 104.

FOURTH RACE—$1,000, claiming, three-year-olds and up, five and one-half furlongs: Mock Orange 107, Love Pirate 96, Hidden Jewel 98, Office Mark 99, Affinity 107, Sun Fed 104, Dismissing 106, Captain Chip 108, Mettle Bells 97, Chetta Powerful 102, Attendlover 98, Bubble 101, Time 106.

FIFTH RACE—$3,000, the Desperation Day Handicap, three-year-olds and up, one mile and seventy yards (4T): Flyaway Miss 108, Jack Alexander 107, Aratico 109, Bellhop 110, Maple Ward 94, Airygal 96, Pedro Skay 95, Mr. Kirkwood 96, Fannie May 90, Attendlover 101, a-Willow Tree entry.

SIXTH RACE—$1,100, claiming, three-year-olds and up, one mile and seventy yards (12t): Lady Brazil 106, xBush 96, Willies Aide 107, Sunset 107, Sweet Rock 100, Attendlover 101, Lucy Rue 106, Sunset High 107, Sky Rocket 105, Dr. Barker 101, Miss Let Live 90, Ace of Diamonds 106, xBunny 110, Dynamic Boy 92, Sublime 96, Bonnie Scot 110, Annette 96.

SEVENTH RACE—$1,000, claiming, three-year-olds and up, one mile and seventy yards (4T): Mallenon 101, Beam Boy 105, Burbeth 104, xMadmoiselle 109, Indian Jewel 104, Fleet Of Alladine 101, Colonel 106, Alleown Lord 103, xGilmore 109, Whoosier 112, Dr. Barker 101, Sir Leonid 106, Wise 101, Airacade 106, xBushia 96, Ally and Sweet 96, Airyling 107.

a-Apprentice allowance claimed.
Weather, threatening. Track, heavy.

Louisville Entries

MONDAY, MAY 30.

FIRST RACE—$1,200, claiming, three-year-olds and up, one mile and seventy yards: Lucky Jet 105, Eleckee 105, Turquoise 110, Indian Jewel 104, Sweet Rock 100, Tuscumbian 110, Candy Rock 110, Hey Jim 110, Sleepy Cook 110, Chief Sunnyjan 110, Sleepy Dick 110, Chief Sachem 110, Frivolous 110.

SECOND RACE—$1,200, allowance, maiden, three-year-olds, fillies, one mile: Hill No Quarter 115, Ethel Sherbey 114, Rosneil 115, Merry Thing 115, Polore Star 115, Clutter 115, Hush Dear 115, Golden Fair 115.

THIRD RACE—$1,500, claiming, three-year-olds and up, 7 furlongs (4th): Gun Smoke 113, Foot Star 108, Royal Omar 113, Mosaic 113, Ray Cobb 109, Alexander 109, Super Prank 110, Mediomas 107, Mount Meridian 107, Lady Bess 107.

FOURTH RACE—$1,800, allowances, the Corbin, two-year-olds, 6 furlongs (3d): Kate Arine W. 112, Royal Peasant 115, Pellow 110, Virginia Beauty 115, Lady Bess 107, Jour 112, Pink Lily 107, Tiger Flower 107.

FIFTH RACE—$10,000 added, the Kentucky Derby, three-year-olds, fillies, 1¼ miles (9th): aFreeze 116, Teddis 116, Adonea 116, Cargo Queen 116, Fair Star 116, Hard Sandy 109, Mary Jane 126, Kelp 116, Chandelier 121, a94, Whisper 116.

SIXTH RACE—$2,000, Memorial Day Handicap, three-year-olds and up, mile on Viat Iron 118, aBeau Companion 111, Silent Wooking 108, xSpringster 107, Hot Shot 109, Royal Julian 98, Hydrosol 106, Sir Jack 112, aCountry 103.

SEVENTH RACE—$1,400, claiming, four-year-olds and up, 1¼ miles (9th): Dr. Boots 116, Lady Stone 111, a-Royal Baron 116, Chalice 110, Sally Shilling 107, Lady Carolyn 109, Pandy 111, Midnight Rose 116, Chief Sachem 110, Frivolous 110.

Weather clear; track fast.

Fairmount Entries

MONDAY, MAY 30.

FIRST RACE—$1,000, claiming, three-year-olds and up, claiming, six furlongs (4th): Sunset Rock 110, a-Sunset Wise 110, Boots Last 105, Miss Boston 105, Burbeth 104, Sir Leonid 106, Sun Fed 107, Jack Cook 110, Peter 119, Gotham 110, Mallenon 101, Beam Boy 105, Dr. Barker 101, Sir Leonid 106, Wise 101, Airacade 106, xBushia 96, Ally and Sweet 96, Airyling 107.

a-Apprentice allowance claimed.
Weather, threatening. Track, heavy.

Louisville Entries

MONDAY, MAY 30.

FIRST RACE—$1,200, claiming, three-year-olds and up, one mile and seventy yards: Lucky Jet 105, Eleckee 105, Turquoise 110, Indian Jewel 104, Sweet Rock 100, Tuscumbian 110, Candy Rock 110, Hey Jim 110, Sleepy Cook 110, Chief Sachem 110, Frivolous 110.

SECOND RACE—$1,200, allowance, maiden, three-year-olds, fillies, one mile: Hill No Quarter 115, Ethel Sherbey 114, Rosneil 115, Merry Thing 115, Polore Star 115, Clutter 115, Hush Dear 115, Golden Fair 115.

THIRD RACE—$1,500, claiming, three-year-olds and up, 7 furlongs (4th): Gun Smoke 113, Foot Star 108, Royal Omar 113, Mosaic 113, Ray Cobb 109, Alexander 109, Super Prank 110, Mediomas 107, Mount Meridian 107, Lady Bess 107.

FOURTH RACE—$1,800, allowances, the Corbin, two-year-olds, 6 furlongs (3d): Kate Arine W. 112, Royal Peasant 115, Pellow 110, Virginia Beauty 115, Lady Bess 107, Jour 112, Pink Lily 107, Tiger Flower 107.

FIFTH RACE—$10,000 added, the Kentucky Derby, three-year-olds, fillies, 1¼ miles (9th): aFreeze 116, Teddis 116, Adonea 116, Cargo Queen 116, Fair Star 116, Hard Sandy 109, Mary Jane 126, Kelp 116, Chandelier 121, a94, Whisper 116.

SIXTH RACE—$2,000, Memorial Day Handicap, three-year-olds and up, mile on Viat Iron 118, aBeau Companion 111, Silent Wooking 108, xSpringster 107, Hot Shot 109, Royal Julian 98, Hydrosol 106, Sir Jack 112, aCountry 103.

SEVENTH RACE—$1,400, claiming, four-year-olds and up, 1¼ miles (9th): Dr. Boots 116, Lady Stone 111, a-Royal Baron 116, Chalice 110, Sally Shilling 107, Lady Carolyn 109, Pandy 111, Midnight Rose 116, Chief Sachem 110, Frivolous 110.

Weather clear; track fast.

Prince of Wales to See Mickey Fight

London, May 28 (A.P.).—The Prince of Wales has promised Mickey Walker that he will attend Walker's fight with Tommy Milligan for the middleweight championship of the world, to be held in the Olympic on June 30.

The promise was made on the Coombe Hill Golf Course yesterday. The Earl of Westmorland introduced the American fighter to the Prince, who asked him a number of questions about his boxing career and displayed great interest in his record.

Afterward they talked golf. Mickey asked: "How's your game today, sire?"

"Terrible," replied the Prince, "but I have enjoyed it all the same. How do you get on?"

"If I get around in a hundred, I guess I will have had a good day," answered the boxer. "But Kearns is fussy—he often goes around in eighty."

Tilden Advances to Fifth Round

St. Cloud, France, May 28 (A.P.).—William T. Tilden today alone remained as the representative of American tennis in the men's singles International hard court championships now being played here.

"Big Bill" eliminated Charles Aeschlimann, the Swiss champion, without the loss of a set, 6—1, 6—1, 8—5, while Francis T. Hunter, his partner on their European invasion, lost to P. D. H. Spence of South Africa, 3—6, 2—6, 6—1, 6—3, 7—5.

Tilden scored again when he and Rosenia Kea De Alvaro of Spain, in the mixed doubles, defeated Miss Rosenbaum and M. Guillemot of France, 6—1, 6—2.

Senorita De Alvaro showed signs of her recent illness, but insisted that she will play through the tournament to the finish.

Goodreau Signs to Coach Malden High

Edmund Goodread, Haverhill High athletic coach, signed a one year contract to coach at Malden High it was announced today by Fred Nash, faculty manager of the suburban school.

Fairmount Entries

MONDAY, MAY 30.

FIRST RACE—$1,000, claiming, three-year-olds and up, claiming, six furlongs (4th): Sunset Rock 110, a-Sunset Wise 110, Boots Last 105, Miss Boston 105, Burbeth 104, Sir Leonid 106, Sun Fed 107, Jack Cook 110, Peter 119, Gotham 110, Mallenon 101, Beam Boy 105, Dr. Barker 101, Sir Leonid 106, Wise 101, Airacade 106, xBushia 96, Ally and Sweet 96, Airyling 107.

a-Apprentice allowance claimed.
Weather, threatening. Track, heavy.

FIFTH RACE—$2,000 added, Decoration Day Handicap, three-year-olds and up, one mile and seventy yards (4T): Flyaway Miss 108, Jack Alexander 107, Aratico 109, Bellhop 110, Maple Ward 94, Airygal 96, Pedro Skay 95, Mr. Kirkwood 96, Fannie May 90, Attendlover 101, a-Willow Tree entry.

SIXTH RACE—$2,000 added, three-year-olds and up, one mile and seventy yards: Lucky Jet 105, Eleckee 105, Turquoise 110, Indian Jewel 104, Sweet Rock 100, Tuscumbian 110, Candy Rock 110, Hey Jim 110, Sleepy Cook 110, Chief Sachem 110, Frivolous 110.

SEVENTH RACE—$2,000 added, three-year-olds and up, claiming, six furlongs (4th): Mallenon 101, Beam Boy 105, Burbeth 104, xMadmoiselle 109, Indian Jewel 104, Fleet Of Alladine 101, Colonel 106, Alleown Lord 103, xGilmore 109, Whoosier 112, Dr. Barker 101, Sir Leonid 106, Wise 101, Airacade 106, xBushia 96, Ally and Sweet 96, Airyling 107.

a-Apprentice allowance claimed.
Weather clear; track slow.

6 CREWS IN CUP REGATTA TODAY

Philadelphia, May 28 (I.N.S.).—A last minute shift in the Stewards' cup race, feature event of the 23rd annual American rowing regatta on the Schuylkill here late today, will present six crews, including the undefeated Naval Academy varsity and Princeton, conqueror of Yale. It will take place at 6:15 p. m.

The shift combines the Childs cup and the Stewards' cup event, with the winner to be awarded the historic Stewards cup; while the first of the trio of Penn, Princeton and Columbia to cross the finish will receive the Childs' trophy.

The six entrants in the revamped Stewards cup event which promises to develop into one of the greatest races of the collegiate season now are: Navy, Princeton, Penn, Columbia, Syracuse, and Penn Athletic Club.

Inside Golf

By CHESTER HORTON

One way to test for the right position of the feet is this: Stand with them right together and mark

a swing. Then put them a few inches apart and swing some more. (Fig. 1). Then, testing with more swings, spread the feet an inch or two farther apart until, when they are 12 inches or so apart—(Fig. 2) maybe less than 12 inches—the position that lets you swing with freedom, ease and power. Then to further test the position, make a few swings with the feet too far apart and see the awkwardness that results. You wouldn't walk with your feet spread far apart, so avoid a golf swing that puts you similarly to a disadvantage. The feet too far apart upset all sense of balance and produce a jerkiness about the middle body that is fatal to smooth, rhythmic swings with the golf club.

Copyright John F. Dille Co.

A dream of an apartment. Classified Ads make the picture real. Plenty of ideal apartments from which to choose Classifications 95 and 97.

RYDER CUP PLAY FEATURES GOLF PROGRAM

GOLF SCHEDULES FOR NEXT WEEK

MONDAY.
Harvard vs. Yale at Rhode Island C. C.

WEDNESDAY.
Boston Four Ball League Matches, Southern and Central Second Team playoff at Brae Burn.
W. G. A. handicap medal play tournament at Brae Burn.
Mrs. J. H. Baker, Jr., and Mrs. W. J. Haines play off, Brae Burn.

THURSDAY.
Waltham C. C. open handicap medal play tournament.

FRIDAY.
Ryder cup matches at Worcester C. C.
Waltham C. C. open handicap medal play tournament.

SATURDAY.
Ryder cup matches at Worcester C. C.
Brockton C. C. open handicap medal play tournament.

By BILL GRIMES.

Now that Mrs. Edward H. Baker, Jr., of Oakley has regained her W. G. A. title, the golfing spotlight will be turned on the men players this coming week. The members of the W. G. A. will divide honors with the Boston Four Ball League on Wednesday when the play-off between the Southern and Central Second Teams will take place at Brae Burn, in conjunction with the handicap medal play tournament for the association players and the play-off for individual honors for the team match series between Mrs. Baker and Mrs. W. J. Haines.

Bill Grimes.

One of the greatest attractions ever offered to the golfing public of the country will be the Ryder Cup matches at the Worcester Country Club on Friday and Saturday. The cream of the professional ranks of the United States and the British Isles will stage battle for the Ryder Cup, which is emblematic of professional team championship, on Friday and fight it out through Saturday.

B. C.-H. C. NINES CLASH MONDAY

Boston College and Holy Cross will open baseball hostilities on Fitton Field, Worcester, on Monday. More than 25,000 fans are expected to witness the clash of the Blattery and Barry clans.

Some think that Boston College is due for a rest win on the Purple's home diamond. The Eagles have been playing good ball of late, winning their last seven starts.

But Holy Cross pinned a 9-8 defeat on Georgetown in its last game. They seem to have come out of the slump that caused them four defeats. Whichever way you look at it Monday's battle is as even money bet.

Boston College and Holy Cross have met twenty-four times to date. And Boston College has been able to win but three of these two dozen contests.

Jimmy Fitzpatrick, "Chess" McCrehan and Ed Mullowney have wins to their credit over the Purple. They are the only twirlers in the history of B. C. who have had enough stuff to down the Crusaders.

Holy Cross opened the recent win was in 1926 at Fenway Park, when Mullowney bested Al Fons.

Boston College will take the combat in a slightly annihilated condition. Three B. C. ball players were banged up in the Providence game last Thursday.

B. C. YEARLING RUNNERS VISIT EXETER TODAY

Boston College's freshman track team closes its season with a dual meet with Exeter Academy at New Hampshire this afternoon. The Eaglets met the Exeterians during the Winter games and carried off the laurels with a total of 45 points to the academy's 22. They are expected to repeat today.

Delaney and Paolino Hear Crack of Whip

By Tad

MR. JACK DELANEY and Mr. Bologne Uzcudun had the Oregon boot put on them by the New York boxing commission the other day. The Oregon boot, if you don't happen to know, is a great big chunk of iron that locks over your ankle and is put on criminals up in Oregon. The boys wearing the well-known cast iron spats can't run away very well. Both Delaney and Uzcudun were getting too frisky.

Delaney, a light heavy, wanted to skip his class and flirt with the heavies. Uzcudun, on the other hand, wanted to duck all the tough try-out guys and pick on a bigtimer.

Delaney isn't himself with the big boys and has made only fair showings against them. The Spanish bologne, on the other hand, is much of a mystery. No one knows whether he can fight or not. He has a concrete kisser and has shown it, but aside from that has nothing a champ should have.

The boxing commission asks that the Bologne show us whether he can fight or not, and suggests to Delaney to stay in his own class awhile.

Quite proper, the boys say, quite proper.

Paulino Uzcudun

John L. Was Real World's Champion

ARTHUR LUMLEY, in a recent issue of the Police Gazette, says:

"There was really no authentic heavyweight champion of America or the world in 1890. Joe Goss claimed the title on account of winning over Tom Allen on a foul in 1876.

"Jem Mace, the recognized champion of England, had retired; so had Johnny Dwyer, who defeated Jimmy Elliott for the title in 1879.

"Mr. Fox, realizing that both the English and American titles had lapsed, was anxious to have some worthy contender win the big fistic crown.

"So by his energetic efforts and financial help a match was arranged between Paddy Ryan and Joe Goss for the world's championship, and not the American title alone, as has been so often erroneously stated by many supposed expert pugilistic scribes.

"When any ring title lapses and there is no legitimate claimant who stands ready to defend the crown, then any two men can fight for the honor and the winner is entitled to the championship provided he defends it in the orthodox manner according to all rules and traditions of the ring.

"The battle was fought and fought on the battle-ground was the toughest experiences I ever endured in my fifty-seven years of pugilistic adventures, attending all sorts of combats all over the country.

"After being hounded and chased from State to State a ring was finally erected in a beautiful valley at Collyer's Station, W. Va., a famous duelling-ground where James Gordon Bennett fought his sensational duel with Fred May and where many other duels took place.

"It was a long, hard, fought battle of eighty-seven bare-knuckle rounds much too long and spectacular to describe here.

"Ryan, however, had much the advantage over his veteran opponent in many ways. He was in splendid form and a powerful young man of some twenty-four years, while Goss was an old stager of forty-nine years—much out of condition.

"It was chiefly a battle of endurance with splendid youth against dissipated old age. So it's no wonder that Lee Fairchild, the referee, declared Ryan the winner after the old game warrior's bellows busted and his wind gave out at the end of the eighty-seventh round."

Now Jim L. Sullivan later on knocked Paddy Ryan out in nine rounds for the heavyweight championship.

AUCTION BRIDGE

By WILBUR C. WHITEHEAD

The World's Greatest Authority

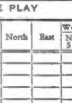

HAND NO. 78

	♠ J9764 ♡ KQ85 ◇ 108 ♣ 63	
♠ AK ♡ AJ3 ◇ AQJ54 ♣ Q108	North West East South	♠ 852 ♡ 1097 ◇ 63 ♣ KJ974
	♠ Q103 ♡ 642 ◇ K872 ♣ A52	

South is the dealer. What is the proper bidding and play?

In the next issue Mr. Whitehead will explain the reasons for each of the bidding and play of the above hand. Fill out your own chart and compare it with his method.

These hands must not be bid or played by double Dummy." I. e., as though all four hands were exposed.

Yesterday's Hand as Played by Mr. Whitehead

Salient Points of the Bidding

West, although holding distributed values in three suits, does not hold a good informatory double because of his shortness in Hearts and particularly in Diamonds. His best procedure with this type of hand is to show his partner bidding values by naming his suit. His partner will then be in position to make a free bid of either Hearts or Diamonds, which West could assist; whereas he could not soundly assist a bid forced by an informatory double. The successful outcome of West's Diamond assist with this hand well illustrates the soundness of the principle involved.

Salient Points of the Play

Trick 4. Before leading to this trick West can count but ten tricks in his combined hands, seven Diamonds, two Hearts and one Club. While it is remotely possible that the Queen of Hearts would be dropped on two leads of that suit, thereby establishing the Jack for the eleventh trick needed, East put another string to his bow in first attempting the establishment of a Club trick, upon which to discard a losing Heart. As this attempt does not sacrifice the possibility of a third Heart trick, nothing can be lost by the attempt. Since the establishment of a Club trick requires the use of every trick in Dummy that is possible, East must start the Clubs at once instead of leading trumps.

Trick 13. The established Club here makes, giving the Declarer game.

Mr. Whitehead will answer questions concerning your Bridge problems. Write to him care of this paper, enclosing self-addressed stamped envelope.

(Copyright, 1927, Republic Syndicate, Inc.)

THE PLAY

Trick	South	West	North	East	Won by N/S	Won by E/W
1						
2						
3						
4						
5						
6						
7						
8						
9						
10						
11						
12						
13						

Total Tricks Won .....

(Under the card led to each trick)

Declarer ..... Opponents .....

Point Score ....

Honor Score ....

THE BIDDING

South Bids	West Bids	North Bids	East Bids

Final Bid ..... Played by .....

HAND NO. 77

S—AKQJ108 ♡ Q32 ◇ 3 ♣KQ109
W—A853 ♡ AK9 ◇ K8 ♠A8754
N—A42 ♡ 10865 ◇ 764 ♣J63
E—976 ♡ J74 ◇ AQJ10982 ♣2

The Correct Bidding and Play

THE PLAY

(Bracketed card shows lead to each trick)

Trick	South	West	North	East	Won by N/S	Won by E/W
1	(5♠)	53	54	56	1	
2	(5♡)	55	5A	57	1	
3	58	59	(52)	72	1	
4	62	63	(64)	(23)	1	
5	(10	CA)	CL	73	1	
6	93	DA	D4	(D8)	1	
7	CQ	(C5)	C2	81	1	
8	H2	HK	H5	(H9)	1	
9	CK	(C7)	H6	70	1	
10	52	D5	D6	(DA)	1	
11	52	H3	D2	(DQ)	1	
12	(A2	H3	D2	H7)	1	
13	HQ	(C4	H10	H7)	1	

Total Tricks Won 2 | 11

Declarer ..... Opponents .....

Point Score ....

Honor Score ....

THE BIDDING

South Bids	West Bids	North Bids	East Bids
1S	2C	Pass	2D
2S	3D	Pass	Pass
Pass			

Final Bid ..3..D.. Played by Eastor

Looy, Dot Dope, It's a Mystery Yet By Milt Gross

HOW'S WITT LOOY DE ABSENT-MINDEDNESS ???
HM.. ABOUT DE SAME !!
SO DOPE WE'RE GOING OUT YOU'LL HANG UP THOSE PICTURES AND GIVE DE BABY DE BOTTLE PLEASE!
WE'LL SEE HOW HE MINDED DE BABY DE DOPE!
SOMETHING TERRIBLE MUST BE PREYING ON LOOY'S MIND WHAT CAN IT BE ?

Soon Every Day Will Be a Bargain Day at Hub Ball Parks

EVENING AMERICAN SPORTS

JACK SHARKEY CAN TAKE GREAT CARE OF HIMSELF ANYWHERE, EVEN AT HOME

SWINGS MEAN LAWN MOWER

Jack keeps in shape by manicuring the lawns around his nifty estate in Newton once per diem. He's prouder of the looks of things there than he is of his ring record. And he's plenty proud of that.

MEET THE YOUNGSTERS

Dorothy and Marilyn, daughters of the heavyweight title contender, demand more of his time than Tex Rickard. After hugging sparring partners for three weeks, Jack gets a great kick fooling with his babies.

THE CLEANUP KID

Jack mops up in the kitchen as well as the ring. He has a good eye, too, and never misses a vital spot, after things have been mussed up.

PRACTICES ON SUDS

The hands that will win a million are pretty good with the soapsuds, also. Sharkey gets into everything, including the kitchen sink.

Red Sox and Mackmen Play Double-Header

SIXTH INNING

Athletics—Russell 1 ...

Score: Athletics 8, Red Sox 6

FIRST INNING

SEVENTH INNING

EIGHTH INNING

SECOND INNING

NINTH INNING

THIRD INNING

FOURTH INNING

FIFTH INNING

CORNELL AND HARVARD CREWS RACE ON CAYUGA

Ithaca, N. Y., May 28—Harvard ...

Man o' War's Sons In Clyde Park Races

The chances that a Man O' War ...

Settle down in a home of your own—ideal ferme ideal locations. Turn to Classified Ads and study the many substantial offerings.—Constitution 28.

Baseball Standings

American League

STANDING OF THE CLUBS

	Won	Lost	Pct
New York	23	18	.657
Chicago	24	19	.615
Philadelphia	18	17	.514
Washington	18	18	.500
Cleveland	18	20	.474
St. Louis	17	19	.472
Detroit	15	20	.429
BOSTON	10	22	.313

GAMES TODAY

Philadelphia at Boston, two games at 1:30.
Washington at New York.
Cleveland at St. Louis.
Chicago at Detroit.

YESTERDAY'S RESULTS

Washington 7, New York 2 (first game).
New York 5, Washington 0 (second game).
Chicago 3, Detroit 1.
Cleveland 7, St. Louis 3.
Philadelphia-Boston, wet grounds.

Eastern League

Springfield 4, Albany 6 (12 innings).
Waterbury 8, New Haven 9.
Bridgeport 9, Providence 3.
Hartford-Pittsfield—Wet grounds.

National League

STANDING OF THE CLUBS

	Won	Lost	Pct
Pittsburgh	22	12	.647
Chicago	21	13	.618
New York	20	15	.571
St. Louis	18	15	.545
Philadelphia	18	17	.514
Brooklyn	15	20	.429
BOSTON	12	18	.400
Cincinnati	11	20	.367

GAMES TODAY

Boston at Philadelphia (2 games).
New York at Brooklyn.
Cincinnati at Chicago.
St. Louis at Pittsburgh.

YESTERDAY'S RESULTS

Boston 6, Philadelphia 1 (first game).
Boston 13, Philadelphia 5 (second game).
Pittsburgh 8, St. Louis 7 (10 innings).
Brooklyn 8, New York 3 (first game).
Brooklyn 1, New York 1 (second game, Chicago 8, Cincinnati 3 (11 innings).

American Association

Indianapolis 4, Columbus 3.
Toledo 8, Louisville 3.
Minneapolis 14, Milwaukee 10 (10 innings).

FENWAY PARK
TWO GAMES TODAY
First Game 1:30 P. M.
Red Sox vs. Philadelphia
Seats at Horner Partridge's Liberty 6016

RACING TONIGHT
REVERE CYCLE TRACK
5-Mile Race
GEORGETTI vs. HOPKINS
10-Mile Race
GALLO—CURLEY—DEL PONTI—LUYTEN—HEBB
ADMISSION 50 CENTS

$150 Purse Once Gave Al Mello a Thrill

By Jack Conway

"FROM Mill Boy to Champion!" That's the title of the book ... Mello, sensational Lowell welterweight, hopes to complete ... ring within a year with the aid of his fists of iron and heart ...

Mr. Boston

LOWELL promoters didn't cheer when Mello and Goldman entered ...

TOM GOODWIN of the Suffolk Club saw the possibilities in Mello. He got him his New England title shot with Eddie Shevlin, and later whipped him in with Morris Sarnoff, Jack Zivic, George ... and Eddie Goldman were the other ... boosters. Then came a patch ... champion in the former ... he was the prize package.

"Mello has been a great fighter since the night he knocked out Eddie Shevlin. It was not until Al flattened Roberts that New York gave him a tumble. They sometimes take a long time waking up over in Gotham. Jack Sharkey had to tame Harry Wills before they knew he was one of the leading heavyweight contenders. Tom apparently had not paired with fact Jack had pasted Fred Jacobs, King Solomon, Jack Renault and George Godfrey.

"Mello will go gunning in the Garden of Golden Opportunity when he starts shooting his blows to Hilbert at the Queensboro Stadium on Tuesday night. New York has gone nuts over Hudkins on account of the way he wrecks the hopes of welter contenders. Broadway bettors have installed him a favorite over Mello. Which doesn't mean a thing in view of the way Delaney, Mallon and some of the other boys who were supposed to have cashed in have taken them on the chin.

"Anyhow, Mello and Goldman have their bags all packed. They kick off from the South Station tomorrow afternoon.

"Meanwhile George Harrigan and the other good citizens of Lowell will sit back confident that Mello will come through with a victory."

BRAVES AND PHILS PLAY TWIN BILL

FIRST GAME

BRAVES		PHILLIES
Cuyler, rf		Scott
Pitchon, 2b		Spalding
Welsh, cf		Williams
Burrus, 1b		Whitehill
Brown, c		Taylor
Moore, 3b		Wilson
Barnes, ss		Thompson
Hogan, c		Taylor
Greenfield, p		Ferguson

Umpires—Klem and Wilson.

Score: Braves 1, Phillies 0

FIRST INNING

SECOND INNING

THIRD INNING

FOURTH INNING

FIFTH INNING

Braves—

SIXTH INNING

Braves—Hogan ... Phillies—Gautreau ... Ferguson out. Greenfield walked. Cuyler ...

SEVENTH INNING

EIGHTH INNING

Braves—Hogan ... Ferguson ... Moore. NO RUNS

NINTH INNING

Braves—Barnes ... Brown flied to Spalding. Moore was ...

Fans Want Delaney to Sock Flowers

By JACK CONWAY.

"I DON'T care to see Tiger Flowers box again unless he is ... there with an opponent who has at least an even chance ...

Jack Conway

THE ... of the show was ...

JOHNNY McGRATH had Ed ...

WIGHTMAN CUP MATCHES ON AUGUST 12 AND 13

New York, May 28 (A.P.)—The ... tennis ... to ... Lenglen ... Wightman ... contested ... Aug. 12 and 13.

International League

Jersey City 5, Baltimore 3.
Syracuse 9, Buffalo 4.
Toronto 1, Rochester 6.
Newark 12, Reading 4 (first game).
Newark 9, Reading 8 (second game).

DON'T miss Dr. Crane's ... articles on the editorial page. They are comments ... topics for PEOPLE WHO THINK.

Magazine Page

Hawaiian Plants

BOTANISTS have discovered on the Hawaiian Islands nearly 700 varieties of plants that are found nowhere else. The reason is, apparently, that the islands are far from other land and have been isolated in this way for many geologic ages.

Here's How to Make Your Biscuits Fit to Eat

SOMETIMES I wonder if biscuit-making ...

Foundation Recipe for Biscuits—

Cheese Biscuits

Dutch Apple Cake

Fruit Roll—

Sausage Surprise

Butterscotch Roll—

Ivanhoe — By Sir Walter Scott

SHORTLY after Ivanhoe married the ... Lady Rowena. Rebecca ... Rowena and asked her ... romance ends.

Famous Actresses

BORN in the ... of Dublin ...

Continued on Tuesday.

Ruth Snyder Pleads for Sympathy From Cell

By RUTH BROWN SNYDER

ON OWN HEAD

WITH A THUD

BY STANDARDS

HAS PROBLEMS

FEEL ALARM

MISMATED

TODAY

Continued from First Page.

press American friendship for the French ...

John D. Rockefeller, Jr., is to be congratulated on the use that he makes of the money his father ... having ... able to carry out his father's plan to make wealth useful.

HENRY FORD yesterday watched his machinery grind out Ford car No. 15,000,000 and celebrated by taking a ride in the first car he ever built. Old car No. 1, with its two cylinders, was taken out of the Ford Museum and driven by Henry Ford, with car No. 15,000,000 ... beside it.

... Ford ...

HOW MUCH have 15,000,000 Ford cars meant in happiness to this country through freedom of movement? How many BILLION miles have they traveled?

IT IS well to repeat the emphatic statement made to this writer by Henry Ford ... "When I went over that bank it was my own fault and my own carelessness. I was ... in the middle of the road, with rain and snow falling, thinking about some papers I had got from my laboratory. Someone in the big string of traffic accidentally knocked against my left front wheel and threw me over the bank."

PRESIDENT COOLIDGE will start on June 13 his usual kind of vacation, telegraph and telephone wires at his elbow, secretaries and business following him wherever he goes. Any President taking his job seriously, as President Coolidge does, can't attend to much else. He may think he is fishing, but he is always working.

THE AMERICAN PRESS ASSOCIATION, reaching thousands of country newspapers, reports that a poll of publishers gives first choice to Coolidge for the Republican nomination, next year, and first Democratic choice ... Al Smith. Governor Lowden is second Republican choice and Senator Reed of Missouri second Democratic choice.

It looks as if the ... Country publishers know more about real public opinion than their self satisfied brothers on big metropolitan newspapers.

NOBODY REALIZES what progress this young century has made.

Vincent Astor of New York sailed for Europe last night, after calling up his wife in Paris by telephone, to ask just what Lindbergh said when she saw him at the American Embassy ...

TO BE ABLE ... to call your wife up by telephone, with the ocean between you, and inquire about a man that has recently flown over that ocean is certainly one of those "milestones of progress."

BENITO MUSSOLINI tells the world, "My successor is not yet born." He promised to continue governing for many years and ... Mussolini, ... universal democratic suffrage ... Mussolini promises to do away with universal suffrage entirely.

For awhile one man may do the thinking for forty millions, and do it well. Later the forty millions will resume thinking for themselves.

Individuals vanish, democracy does not.

NEWS FROM Chinandaga, Nicaragua, which may cause trouble temporarily, tells how General Cabulla, leader of Nicaraguan Liberals and alleged bandit, was shot dead by Captain Richards of the United States Marines.

Cabulla is said to have shot half a dozen natives on the outskirts of Chinandaga, later entering the town, and starting "shooting it up." Captain Richards shot him down. On the whole, Nicaraguans will approve of eliminating such an indiscriminate shooter.

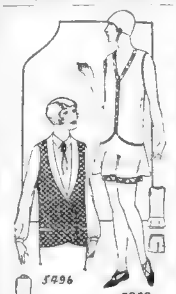

5496 5808

FASHION BOOK NOTICE

... UP-TO-DATE SPRING AND SUMMER ... BOOK OF FASHIONS ... designs of Ladies', Misses' and Children's Patterns, a CONCISE and COMPREHENSIVE ARTICLE ON DRESSMAKING, ALSO SOME POINTS FOR THE NEEDLE, illustrating 30 of the ... stitches, ... to the home dressmaker.

Boston Evening American Pattern Coupon

IMPORTANT — Many orders come without name and sizes. Orders must have your name, address, size and number of pattern on coupon.

Pattern No.______

Size______

Name______

Street______

City______

State______

Print CAREFULLY and mail (enclosing 15 cents—stamps or coin) to Boston Evening American Pattern Dept., Box 150, Times Plaza Station, Brooklyn, N. Y.

NEIGHBORHOOD THEATRES TONIGHT

ALLSTON

CAPITOL, COMM. AVE. — Richard Dix ... in "KNOCKOUT REILLY" ... Large Free Auto Park

ALLSTON, ... AVE. — "HELD IN THE LAW" ... "SPLOS" ... Program ... Sunday

CENTRAL SQ., CAMBRIDGE — Norma Shearer & Lew Cody in "The Demi-Bride" ... "KNOCKOUT RILEY"

HARVARD, NORTH CAMBRIDGE — Thos. Meighan in "BLIND ALLEYS" Wm. Boyd in "Jim the Conqueror"

UNIVERSITY, PORTER 4580, HARVARD SQ. — Mae Busch and Walter Hiers in "Husband Hunters" Louise Fazenda in "The Gay Old Bird"

CHELSEA

BROADWAY, CHELSEA — Marie Prevost, Chas. Ray in 'Getting Gertie's Garter' Gary Cooper in "Arizona Bound" "Peaches & Plumbers"

OLYMPIA, CHELSEA — Fred Thomson in "DON MIKE" Ralph Graves and ... "RICH MEN'S SONS"

DORCHESTER

DORCHESTER THEATRE — Madge Bellamy in "Bertha, the Sewing Machine Girl" ... "REMEMBER"

NETOCO FRANKLIN PARK — "THE LOVE THRILL" ... "RED SIGNALS"

STRAND, ... CORNER — "Flesh and the Devil" ... "Princess of Hoboken"

CODMAN SQ., DORCHESTER — Marion Davies in "THE RED MILL" Best in Vaudeville ... of Parking Space

FIELDS CORNER — Marion Davies in "THE RED MILL" Col. Tim McCoy in "Winners of the Wilderness"

NETOCO MORTON THEATRE — Ludwig Satz ... Jewish Star in "THE LUNATIC" Esther Ralston in "Fashions for Women"

LIBERTY THEATRE — Bessie Love in "RUBBER TIRES" Gene Stratton Porter "MAGIC GARDEN" Tonite—Sam Cohen's Amateurs

GROVE HALL

SHAWMUT — ... Jack Mulhall in "Orchids and Ermine" Gary Cooper in "ARIZONA BOUND"

JAMAICA PLAIN

The EGLESTON, at Egleston Sq. — May McAvoy, Charles Ray in "THE FIRE BRIGADE" 4 Acts Vaudeville

JAMAICA — Norma Shearer & Lew Cody in "THE DEMI-BRIDE" Olive Borden in 'THE MONKEY TALKS' Tonite, 5 Acts Vaudeville

MALDEN

GRANADA, MALDEN — Corinne Griffith in "THREE HOURS" 5 High Class Acts Large Free Auto Park

MYSTIC, MALDEN — Ken Maynard in "THE UNKNOWN CAVALIER" "THE SILENT FLYER" Tonite 4 Acts Vaudeville

ROSLINDALE

RIALTO — Norma Shearer & Lew Cody in "THE DEMI-BRIDE" Olive Borden in 'THE MONKEY TALKS'

ROXBURY

DUDLEY — Belle Bennett in "MOTHER" Lloyd Hughes in "TOO MANY CROOKS" ... MAL HALLETT'S ...

RIVOLI — Vera Reynolds in "THE LITTLE ADVENTURESS" Buck Jones in "THE WAR HORSE"

SOMERVILLE

STRAND THEATRE — Lon Chaney and Eleanor Boardman in 'Tell It to the Marines' ... 'Red Heads Preferred'

OLYMPIA, DAY STREET — Adolphe Menjou in "The Ace of Cads" Jack Hoxie in "Rough and Ready" Quality Vodvil

SOUTH END

NATIONAL THEATRE, TREMONT ST. — Tom Mix in 'The Broncho Twister' ... Rich in "Wanted—A Coward" Vaudeville Eves. 15c & 25c

Pleasant surroundings count. If you are not satisfied with your room—there is a suitable one listed for you in today's Classified Columns. Classification 90.

Looking for the right job at the right salary? Classified Ads are the market place for good men in search of real opportunities. Classification 83.

Amusements

WAIT FOR THE BIG ONE WITH THE ONLY PARADE

BOSTON — ANDREW SQUARE — SIX DAYS STARTING MON. JUNE 13

MILLER BROS. 101 RANCH WILD WEST

WORLD'S LARGEST STREET PARADE 11 A.M.

GIANT OF THE MALL — MENAGERIE — HORSE FAIR — 2 PERFORMANCES DAILY — EVERYTHING NEW BUT THE TITLE

NEW PARK — MAT. WED. SAT. BEGINNING MONDAY, JUNE 6

CAT AND THE CANARY

PRICES — EVES—1.00 ... POP. MAT. 1.00—1.50 SEAT SALE Thur. June ...

Amusements

KEITH BOSTON ALBEE

Tomorrow at 3 P. M.

The Paramount Hit!

RAYMOND GRIFFITH

WEDDING BILL$

The Funniest Farce Since the Famous "Paths to Paradise"

New SNOOKUMS' Comedy

VAUDEVILLE Starting Monday

The Funniest of All Acts

AMATEUR NIGHT IN LONDON

Vaudeville's Greatest Laughing Hit

DALTON & CRAIG in Their New Act, "Checkmate"

TYLER MASON

Paul Nolan — Healy & Garnella — Most Versatile of All Dancers

FRANCES HART — Solo Dancer, Metropolitan Opera Company

8—Company of Pretty Girls—8

Pa Says:

It makes him weary, when he's half through shaving, to have to trot down stairs to answer the telephone.

No trouble about ordering an extension telephone for upstairs. Just call our Business Office.

New England Telephone and Telegraph Company

EVERY day the American publishes two thrilling and interesting stories by authors of recognized standing. Here you can find the latest serial fiction published in generous installments each day.

Fiction Page

This Day in Our History

CONGRESS authorized President John Adams, in case of declaration of war or invasion by an enemy, to enlist 10,000 men in a provisional army, on May 28, 1798. Declara- [illegible] was signed.

Shackled Souls

by ELENORE ALTHERIN
Author of "Chickie"

Story of a Girl Who Asked That Life Should Pay Her in Full

Roen Ross, an ardent and beautiful girl, meets and loves Michael Scott. She is spending her vacation in Gloucester. The night before his return to Cornell, where he is taking a five year course in mining, Michael asks Roen to marry him when his studying is done. They promise enduring loyalty. Roen returns to her job as secretary for the manager of an insurance company in Kilby street. She is the sole support of her invalid mother, "Dearie," and her little brother, "Jackie." Through the death of her father, "Bobby-dad," five years previous, Roen has thrust upon her this responsibility. She struggles bravely to keep the trust with her father. But the debts grow. When she is almost panic stricken looking into the future, James Burton, her employer, pays her court. She cannot surrender Michael. Dearie urges her to take wealth. She favors James Burton. Roen remains steadfast, though wondering how she shall give Jackie the brilliant education she plans. Dearie guesses that she and Michael hope to marry when Michael earns a little more. She also fears that Michael will not be faithful. Christmas night Michael gives Roen a ring set with a blood-red ruby—his mother's engagement ring. He tells her: "That stone, Asthore, is the blood of hearts that never change."

(NOW GO ON WITH THE STORY.)

CHAPTER 18

ONE [illegible] dread Roen [illegible] with [illegible] about [illegible] as a little [illegible] great [illegible] upon [illegible] image [illegible] great [illegible] her [illegible] woman, [illegible] look. [illegible] take her [illegible] dear [illegible] sat a [illegible] smile, [illegible] and to [illegible] in the [illegible] The [illegible] Roen [illegible] you [illegible] "Yes [illegible] also [illegible]

"You're Alone Too Much, Dearie," He Said

She [illegible] her [illegible] dim [illegible] in [illegible] who [illegible] ing the [illegible] grown [illegible] was [illegible] Jack [illegible] and [illegible] "W [illegible] one [illegible] ure [illegible] "I [illegible] no [illegible] and [illegible] "I am [illegible] so had [illegible] I would [illegible] cheerful [illegible] I told [illegible] sardable. "But [illegible]

Jackie Thought He Would Be a Doctor

"No? [illegible] mother [illegible] men [illegible] and [illegible] am a [illegible]

She turned her back [illegible] ing her hands [illegible] Standing [illegible] square of [illegible] pressing [illegible] her eyes [illegible] She thought [illegible] checking [illegible] Robin did [illegible] face now [illegible] Jackie [illegible] tor. He [illegible] things. Roen stood [illegible] and as [illegible] away as [illegible] rassed [illegible] robbed [illegible] Why, he [illegible] Cheerful [illegible] and [illegible] wrinkled [illegible] And [illegible] way as noted [illegible] of school—the [illegible] think it was his turn now. [illegible] came before her a sudden image of him walking at her side, his neat little hand tucked [illegible] that Eastertime. He said: "And I [illegible] ing to get the new suit, Roen." The heart.

Tuesday—Dearie writes Roen's [illegible]

The Love Slave ~ *Opportunity* ~ *By Homer Banks*

A HALF HEARTED PROMISE—

CARSON'S GENEROUS OFFER—

CORINNE'S THRILL—

[illegible] little friend here." [illegible] 1917, King F

"Forbidden Lips"; Tom Gets Unexpected News of Jacqueline

By ROBERT TERRY SHANNON

CHAPTER 47.

"M [illegible]

Help Your Children to Overcome Fear of Darkness

By J. LAMAR MATTHEWS

E [illegible]

Keeping Slim an Art for Women, Says Maria Jeritza

By Maria Jeritza
Prima Donna of the Metropolitan Opera Company and One of the Most Beautiful Women of the Day

"D [illegible]

Furnishing the Home

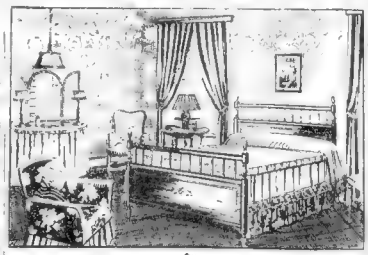

By MARIAN MOORE

N [illegible] Imagine the room here shown as it was before the walls were papered or any furnishings introduced—just the empty room with white plastered walls and the mistress of the home confronted with the necessity of furnishing and decorating it.

Wouldn't she first consider the [illegible] color by that?

The lady will realize that cool colors should dominate in such a room, though not to the extent that would be required in a southwest room; cool colors modified by a dash of warm ones, let us say.

The cool colors are blue, green, violet and the bluish greenish grays.

The Purity of Cuticura Makes It Unexcelled For All Toilet Purposes

Advertisement

HELP FOR SICK WOMEN

Lydia E. Pinkham's Vegetable Compound Has Restored the Health of Thousands

[illegible] Mrs. G [illegible] Health [illegible] run down con- [illegible] and [illegible] pound [illegible] I [illegible] I found [illegible] relief [illegible] and [illegible] her [illegible] Mrs. [illegible] I [illegible] like information regarding your medicines."

There are women in your state—perhaps in your town—who have written letters similar to this one telling how much Lydia E. Pinkham's Vegetable Compound has helped them

WAS CYNTHIA really asleep the night of the murder?—Here's one serial that defies solution!—Read

The Mystery at Styles

By AGATHA CHRISTIE

Author of "THE MURDER OF ROGER ACKROYD" and other fascinating stories of crime.

A New and Absorbingly Interesting Story

BEGINS NEXT MONDAY IN

BOSTON ADVERTISER

Daily Cross Word Puzzle

An Education Miniature

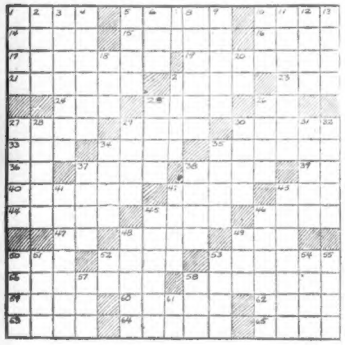

HORIZONTAL.

1—a sour substance
5—machine by which power is made available
10—pierce with pointed weapon
14—narrow passage-way
15—by itself
16—a melody
17—to felon
19—servants in attendance at table
21—pertaining to or made of stalk of grain
22—youths
23—to request
24—bond
25—prohibits
26—near
27—to accost
29—to ward off
30—scene of combat
33—epoch
34—duty or obligation
35—conducts
36—part of "to be"
37—small lance or spear
38—extremity of human arm
39—similar to
40—hardy
42—fermented barley, etc.
43—before
44—lazy, idle fellow
45—clinging plant
46—food-fish
47—you and I
48—paroxysm of pain
49—by
50—confederate
52—quantity of medicine
53—boil
56—laborious
58—an animal
59—dregs
60—claw
62—sidelong, malign glance
63—horse
64—incline
65—culminates

VERTICAL.

1—European mountain chain
2—a vehicle
3—sluggishness
4—to particularize
5—numerous
6—aged
7—toward
8—forward
9—peruses
10—perched
11—handled
12—ventilates
13—to lie in warmth
18—female sheep
20—otiosa
22—to catch and bring to shore
25—tendency of mind
26—dry
27—apprehended
28—defensive arms
29—enclosed place strengthened against attack
30—a relative
31—approach
32—dolts
34—dishonorable
36—strong wind
37—low hill of drifting sand
38—to be suspended
41—large sea worm
43—made of baked clay
45—servant
46—an insect
48—looks sullen
49—writing instrument
50—perennial woody plant
51—scope
52—accomplish
53—sound
54—to observe
55—mistakes
57—to employ
58—explosive sound
61—behold!

Herewith is solution to yesterday's puzzle.

B	A	N		W	A	S	P		E	L	S	A
A	R	E		L	I	T	A		L	O	T	I
D	A	R	E		D	O	R		I	G	O	Y	A
E	P	O	N	Y		A	S	S	A	M		
		T	E	A		O	A	R		I	A	
R	E	V	E	A	L	I	N	G		O	R	B
A	V	E	R		B	O	A		A	R	A	L
R	E	T		B	E	N	G	A	L	E	S	E
E	R		D	A	M		E	L	L			
		M	A	R	A	T		L	O	G	A	N
A	Z	O	V		R	O	B		W	A	V	E
O	R	I		L	A	I	N		L	O	W	
B	O	O	T		E	D	G	E		A	N	T

Copyright, 1927, by King Features Service, Inc. Great Britain Rights Reserved

BRINGING UP FATHER

Lost—One Elephant

By George McManus

JUST WAIT HERE! I'M GONNA CALL ON THE COVERNOR—YOU'D DO ME A FAVOR IF YOU'D DROP DEAD!
SAY! HOW CAN I GIT RID OF THE ELEPHANT THE RAJAH GAVE ME?
GET RID OF HIM? WHY HE'S WORTH 50000 RUPEES!
REALLY?
MY GOOD MAN! YOU HAVE A FORTUNE IN THAT ELEPHANT!
HE'S GONE!
© 1927 BY INT'L FEATURE SERVICE, INC. Great Britain rights reserved.
5-28

GOLDBERG'S CARTOONS

Cartoon Follies of 1927

Copyright, 1927, by Jr. L. Goldberg

By Rube Goldberg

THE BATTLING BROWNS
WELL, DEAR, I'M ALL READY FOR THE DECORATION DAY WEEK-END TRIP THAT WE'VE BEEN LOOKING FORWARD TO FOR SO LONG
THE ONLY WAY YOU CAN GET ME OUT OF THIS HOUSE IS TO PUT WHEELS ON THE BED—I'M GOING TO SLEEP SO LONG THEY'LL THINK THEY'VE DISCOVERED A NEW EGYPTIAN KING WHEN THEY DIG ME UP
LUKE AND HIS UKE
A MOTORMAN'S NEVER QUITE ON TIME,
AS YOU, NO DOUBT, WILL FIND,
FOR HE'S ALWAYS BEHIND THE CAR AHEAD,
AND AHEAD OF THE CAR BEHIND
RHYME BY JOE HILL "SOMEWHERE ON EARTH"
FAMOUS TROUBLE MAKERS
J. FRIGHTFUL COUSINS, INVENTOR OF THE FAMILY ALBUM—YOU SPEND ALL YOUR LIFE TRYING TO GAIN A SOCIAL POSITION—AND JUST AS YOU ARE ABOUT TO BE ACCEPTED BY THE BEST PEOPLE, SOMEBODY FINDS YOUR FAMILY ALBUM AND DISCOVERS A PICTURE OF YOUR GREAT UNCLE DRINKING OUT OF HIS SAUCER—A FAMILY ALBUM IS VERY FUNNY—IF IT'S NOT YOUR OWN.

FILLUM FABLES

Baxter on the Job

By Chester Gould

EPISODE 5
FRAUD!
RUSHING EAST TO MEET HER FATHER WHO IS RETURNING FROM SOUTH AMERICA MARY GILTEDGE PLANS HOW SHE CAN FIND THE MURDERER OF HER FATHER'S BUTLER AND CLEAR HER FATHER OF THE BANK FRAUD CHARGES
A TELEGRAM FOR MISS GILTEDGE!
CABLEGRAM
MISS M.GILTEDGE WILL LEAVE RIO AT 11 A.M. AND TAKE AIRPLANE TO N.Y. MEET YOU TOMORROW HOTEL BATT'S FATHER
POOR FATHER HE MUST BE WORRIED SICK!
ALL THE YEARS HE'S SLAVED AND ALL HE'S GONE THROUGH = TO COME TO THIS
OH = I WONDER WHO THAT IS ?
WHEN LOVE AND DUTY CLASH ODD THINGS HAPPEN
DON'T MISS EPISODE 6!
CHESTER GOULD

THE THIMBLE THEATRE

An Unnecessary Investment—By SEGAR

Copyright, 1927, King Features Service, Inc. Great Britain Rights Reserved

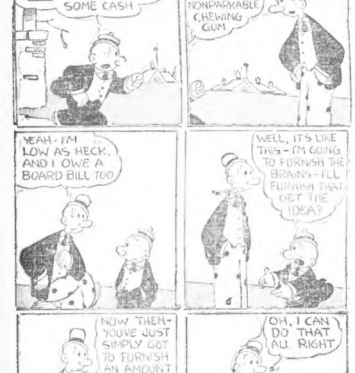
HEY HAM, IF WE'RE GOING INTO PARTNERSHIP WE'VE GOT TO HAVE MONEY—YOU'VE GOT TO PUT IN SOME CASH
SURE—I'LL TAKE JACK TO REVIVE NONPARKABLE CHEWING GUM
GEE, CASTOR, I'M ALMOST BROKE!
YEAH—I'M LOW AS HECK, AND I OWE A BOARD BILL TOO
WELL, IT'S LIKE THIS—I'M GOING TO FURNISH THE BRAINS—I'LL FURNISH THAT, GET THE IDEA?
NOW, THEN—YOU JUST SIMPLY GOT TO FURNISH AN AMOUNT OF MONEY EQUAL TO MY BRAINS
OH, I CAN DO THAT ALL RIGHT

ABIE THE AGENT

The Other Fellow's

By Hershfield

THAT WAS A TERRIBLE ROBBERY! BUT I SHOULD WORRY!
DID YOU READ OF THAT TERRIBLE BANK ROBBERY? THEY TOOK EIGHTY THOUSAND DOLLARS!
YES = THAT'S THE BANK I GOT MONEY IN!
= AND IT DOESN'T WORRY YOU, THAT ROBBERY ?
NO = WHY SHOULD IT ?
ROBBING THE BANK YOU'RE IN, OF EIGHTY THOUSAND DOLLARS DOESN'T WORRY YOU ?
NO = MINE AIN'T TOUCHED = I GOT ONLY THREE THOUSAND DEPOSITED THERE !!
HERSHFIELD

DAILY SHORT STORY

THE MAN WHO WOULDN'T PROPOSE

By Eric Heath

DAPHNE EVERSLEY looked forlorn enough and studied her reflection carefully in a mirror of her dressing table. She was thirty. Yesterday she had been twenty-nine. It seemed to her that there was a tiny wrinkle at the corners of her left eye, a wrinkle she had not noticed before. She sighed.

She began to massage her face with cold cream. Of course she was tired, tagged to death . . . and she did not look her best. It had been a difficult evening from beginning to end. And now, after two in the morning, when she should have been hastening to get to bed, she was tossing about, with troubled thoughts about herself, her looks, her age.

Her birthday evening had been a terrible failure. Not that she would have admitted this to anyone, not even her own family. But, in her heart, she felt a gnawing, bitter disappointment. She had been so sure, a few short hours ago, that Leslie Barton would propose—Oh, he had been as attentive, as gallant as ever, if not more so. He had flattered and admired her, whispered sweet things, squeezed her hand while they were dancing . . . all that. But the one big outstanding adventure which she longed for had not taken place; he had not asked her to become his wife.

Daphne, though spiritualist counsels, had always been afraid to face the issue honestly. For over a year now, she had been drifting, drifting, content to look for no more than companionship. She had seemed confident in his wish almost to make a definite declaration—and then, all of a sudden, there had come a change. Almost as if he, too, had touched the pitch-dark, soft lights and good food.

She arrived before Leslie did, and as she waited for him, she felt a tremor of premonition. Somehow, last night seemed to have been a turning point for her. From twenty-nine to thirty was a long step—rationally, she believed that Leslie must sense something of what she was feeling.

When he came, she noticed at once that he was unusually gay and excited.

"Good news for you, old girl!" he said, after they had selected their table and seated themselves.

"Don't keep me in suspense."

"Well, the time—No, I won't tell you. You may guess."

"They have made you junior partner!"

He laughed. "Not quite. But I'll get that, too, you can bet on it. I'll see Jenks further some day. But what they've done is to offer me a wonderful opportunity, something almost too good. I'm to have that engineering job in Argentina."

"Argentina . . ." she said it reverently.

"It's a big thing for me," he affirmed enthusiastically. His hand on hers was almost boyish as he spoke, and his eyes lighted up with fervor.

Before she realized what she was saying, Daphne had answered impulsively:

"I've always wanted to go there!"

She blushed and looked over at him quickly, shyly. But evidently he had not even heard her remark, as he plunged into a glowing account of what his new work would be, how significant it was, what it would mean for his future.

"All he thinks of is his work, his career, himself!" Daphne reflected bitterly that evening, after she had escaped from her family to the seclusion of her own room. "But hasn't it always been like that? Every time the firm has advanced him his action has been the same. He's let anything go on—care about anything else—even me," she admitted. "Now trying to fool herself any longer—she must forget Leslie, try to plan her life without him.

She picked up a current magazine from the table in an attempt to put her resolve into practice at once. But Leslie's grave, gray eyes, his finely chiseled features blotted out the page in front of her. How could she forget him when he meant everything in the world to her?

She startled when the phone rang. It was after 10, and she was sure that Leslie would not call her that late. He never did. Then, too, she remembered he had said that he had an important consultation this evening which would probably detain him until late.

Daphne picked up the receiver in the hallway, and felt a wave of disappointment sweep over her when the voice that answered her "Hello" was not his. But, instantly, her nerves became taut, her pale face grew waxen and she tottered and would have fallen had she not reached out and steadied herself by climbing to the back of a chair.

"Fairview Hospital—yes—yes" she heard herself saying dully.

They would not let her or anyone else see Leslie until late the following afternoon. But from the doctor and a friendly nurse she had managed to glean a somewhat incomplete account of the accident. Leslie had been driving home from his interview with the trustees of the firm, the car had skidded, but, quite curiously, the fault had been that of the driver of the other car, who had escaped practically unhurt.

"I'll not ask you to tell me the truth," Daphne said with white lips to the doctor, as she clung to his arm. "I am brave enough, do you understand?"

The busy, harassed little physician looked at her with admiring eyes.

"He will live, I'm quite sure of that. Yes, with good care, he has a fair chance to get well again—in time, that is of course."

"In time?" echoed Daphne. "What exactly does that mean?"

"He may never be able to walk without crutches."

"I see."

There was something terrible in Leslie's eyes, when at last she saw him, something she had dreaded to find in them. It was apparent that he had guessed the truth, or he would not have looked like that. Daphne took both his hands in hers. Nothing mattered now. Her foolish little pride was all swept away.

"Dearest . ." she murmured.

"My own dearest . . ."

"I'm done for," Leslie was saying in a dull, lifeless tone. "Done for . . . finished."

He was like a bewildered helpless child. Suddenly, Daphne slipped her arm around his shoulders, drew his head against her breast and kissed his cheek tenderly.

"Well—I'm done for feeling sorry for me, Daphne," he said gruffly. "But you see, I don't want that. I don't want pity. I won't have it."

"I don't pity you, Leslie," she answered. "I love you."

He jerked his head around, looking at her squarely.

"What now? You say that now?"

"I have always loved you and I always will."

"What now? You say that now, don't you understand? You couldn't marry me now. It's too late. I realize what I've lost, but it's too late."

Daphne stroked his hair. "Perhaps I have something to say about that."

"It's the end."

"Perhaps it's the beginning, dear," she persisted gently.

He tried to draw away. "But I wouldn't let you marry me. I'm a cripple."

"I don't believe you will," Daphne answered quietly. "I don't care if a thousand doctors say so. But even if . . . oh, my dear, don't you see? You're mine, now, to shield and [illegible]

Perhaps one of the reasons you are so often disappointed is that you are too easily elated over apparent bright prospects.

Something is proposed, is agreeable and you at once become over-enthusiastic about it.

Then it turns out differently from what you expected and you are downcast.

Next comes the thought that luck is against you.

Don't be so enthusiastic that you can't see the possibility of failure. Jumping to conclusions is perhaps one of your faults.

If you would train yourself to slower and more thoughtful actions you would not have so many gloomy, depressed spells.

BE NOT IMPULSIVE; YOU WILL FIND IT PAYS

Copyright, 1927, International Feature Service, Inc.

LITTLE ANNIE ROONEY

Annie Has to Walk

By Verd

POLLY AND HER PALS

Ashur Confirms Neewah's Statement

By Cliff Sterrett

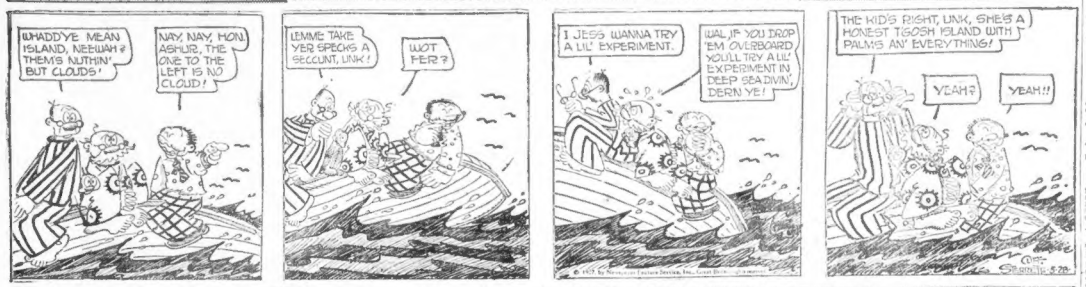

US BOYS

What Emily Heard

By McNamara

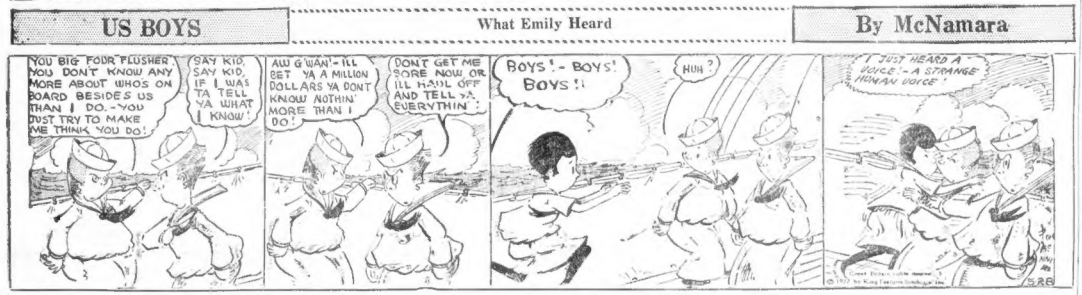

SKIPPY

His Own Idea

By Percy Crosby

Look Here!

Auto Accessories for Sale

Used parts for most makes of cars and trucks. new gears and axles, etc. See Classification 152, Today's Classified Ads.

House for Rent in Newton Centre

12 rooms, all improvements, no objection to children or large family. $50. See Classification 102. Today's Classified Ads.

Furniture for Sale

Antique clock, large mirror, Victrola, fireless cooker, etc. See Classification 110, Today's Classified Ads.

(For the names and addresses of the above advertisers and scores of other opportunities, see today's American and Advertiser Classified Ads on the next-to-the-last pages of this newspaper.)

THE SAYINGS OF MRS. SOLOMON

By HELEN ROWLAND

ALAS, alas, my Daughter, how are the mighty fallen and the haughty laid low!

For behold, an Husband was once the Lord of a woman's heart and the height of a damsel's aspiration. Yea, he was the Rescuing Angel who delivered her from the curse of spinsterhood, and led her into the House of Bondage!

For Him did she rush the breakfast—and then keep it waiting! Unto Him did she offer up the palm and the morning newspaper!

His tastes were her tastes, his wishes her wishes, his politics her politics, and his word her law!

But, lo, it hath come to pass that an Husband is but the target whereon a woman practiseth her marksmanship, the Background for her career, and her stepping stone to freedom and eternal alimony!

Yea, he is the Poor Worm that produceth her silken hosiery, and the dumb creature that furnisheth her sables.

He is the Cash-register that respondeth to her every "tap"!

He is the Delicatessen's Darling and the Restaurant Keeper's Delight! He is the Safety-pin Maker's little gold mine!

He is the Mighty Power behind the wheel of the car, and the Great Force that runneth the lawn-mower and the vacuum-cleaner.

He is somebody to wash the DOG!

He is the uncomplaining creature for whom she cooketh with a can-opener, and unto whom she may offer "chicken patties" made of the leftover veal, and the Monday hash composed of the Sunday baked-meats.

He is the One that payeth for all her new garments, but upon whom she chooseth to wear out all her old clothes, and to inflict her headaches.

He is the Simple Soul unto whom she sendeth letters inscribed upon stray sheets of paper or the back of an old laundry bill.

He is the drawer of checks and the settler of charge accounts; the bearer of luggage and the packer of trunks; the buyer of tickets and the caller of taxicabs. Yea, verily, he is the family Goat!

Then, let his works praise him and give him the fruit of his labors, which is a box of hot cigars at Christmas, a cheap necktie upon his birthday, and the tough end of the steak, at all times!

SELAH!

Copyright, 1927, King Features, Syndicate, Inc.

WORDS OF WISE MEN

There is love of being sincere without the love of learning; the beclouding here leads to an injurious disregard of consequences.
—Confucius.

No great thought, no great object satisfies the mind at first view—nor at the last.—Algernon Sidney.

Sunshine, broken in the rill
Though turn'd asunder, is sunshine still!—Moore.

Rest is sweet after strife.
—Owen Meredith.

I could not live in peace if I put the shadow of a wilful sin between myself and God.—George Eliot.

No action will be considered as blameless unless the will was so; for by this will the act was indicated.—Seneca.

The greatest trust between man and man is the trust of giving counsel.—Bacon.

Every man should bear his own grievances rather than detract from the comforts of another.—Cicero.

SMART SAYINGS OF CLEVER CHILDREN

The Boston Evening American will pay $1 for published smart sayings. Address "Smart Sayings," Boston Evening American.

Teacher: "Why do they measure the sea in knots, Tommy?"

Tommy: "They couldn't have an ocean tide otherwise, sir."

BESSIE TARNSKI,
No. 58 Lincoln street, Brighton.

MEDBURY SAYS—

By JOHN P. MEDBURY

A PENNSYLVANIA dairyman was arrested last week for selling watered milk. He claimed it wasn't his fault, he said the cattle got caught in the rain.

THE judge fined him three hundred dollars and told him that his cows should carry umbrellas.

THE district attorney eventually discovered that he didn't have a cow.

HIS dairy got along for two years without any.

BUT the customers were kicking so much that he had to go out and buy one.

A COW is a nice thing to have, especially if you're running a dairy.

HE finally bought a calf. He figured he'd start in by selling condensed milk.

AND if business got good, he'd buy a larger one.

HE used to deliver empty bottles to his customers and if they complained that there was nothing in them, he told them it was evaporated milk.

AND when they noticed that there was nothing at the top of the bottle, he explained to them that it was vanishing cream.

HE did quite a business selling nothing, and you could buy it in pints or quarts.

BY delivering the bottles empty, there was no danger of spilling the milk on the floor.

HE used to sell honey also, until his bee died.

INSTEAD of getting another one, he tried to cut down his overhead by using a wasp.

HE'S the kind of a fellow who'd eat lightning bugs in bottles and sell them for lanterns.

THEY ate caught him fooling the public by putting banana skins on cucumbers.

IN spite of being crooked, he's a wonderful salesman. During the last flood, he went down to Mississippi and Louisiana and sold five hundred bath tubs.

Copyright, 1927, King Features Syndicate, Inc.

THE BEST JOKE I EVER HEARD

The Boston Evening American will pay $1 for "Best Joke" published. Address "Best Joke," Boston Evening American.

Clark—Here's a fine dinner pail Brode—But it's round. My husband wants something that holds a square meal.

FLORENCE MARATTA,
38 Tuttle street, Revere, Mass.

RADIO PROGRAMS

All programs in Eastern daylight saving time.

LOCAL STATIONS

WNAC—Boston—428

6:00 P. M.—The Sailors.
6:30 P. M.—Baseball scores.
6:45 P. M.—Dinner dance, "Dok" Eisenberg and his Bostonians.
7:00 P. M.—Correct time.
7:01 P. M.—Continuation dinner dance.
7:29 P. M.—Baseball scores.
7:30 P. M.—Weather report.
7:39 P. M.—Bulldog the Home Hardware Man.
7:45 P. M.—The Lady of the Invisible Hand.
8:00 P. M.—Tyde, Boston Better Business Bureau.
8:05 P. M.—Broadcast from Boston Square and Compass Club, Principals of "Tristano Opera Company": Eva Whittaker, soprano; Charles Wheeler, tenor; Grace Eaklon, contralto; Martin Albrecht, baritone; Louis Beck, pianist. 1, Quartet from "Rigoletto," Verdi. Tristano Opera Company. 2, Cornetto Solo (a) "Out of the Wood Your Heart," O'Hara; (b) "Vagabond King Waltz," Friml. 3, Contralto and Baritone Duet, "Sunshine of Your Smile," Bay. 4, Tenor Solo (a) "Were You to Cold," Teschner; (b) "Ah Love But a Day," 5, Quartet, "Speaking Sunlight," Arndt. Tristano Opera Company. 6, Soprano Solo (a) "Rain, Rain, Rain," Ives; (b) "Morning," Oley Speaks. 7, Duet, "Sing, Sing, Sing Birds in Spring," Eva Whittaker and George Wheeler. 8, Baritone Solo, "On the Road to Mandalay," Speaks. 9—Quartet, "Italian Street Song," Herbert. Piano Solo—Song hits from "The Golden Soldier": Louis Beck. Part Two. The Beautiful Light Operetta, "The Golden Soldier" (in two acts): Nedzi Fra Whittaker, Marcha, Grace Eaklon, Aladin, George Wheeler, Bunnomi (the soldier) Martin Albrecht.
9:00 P. M.—News Flashes.
9:05 P. M.—Dance music from Shaw Garden Restaurant.
10:00 P. M.—Copley-Plaza Orchestra.

WEEI—Boston—349

6:00 P. M.—From New York—Dessert orchestra, dinner music direct from Rose Room of Waldorf Astoria Hotel.
6:45 P. M.—Jacques Renard and his orchestra.
7:15 P. M.—News dispatches.
7:20 P. M.—Jacques Renard and his orchestra.
7:45 P. M.—Highway bulletin from the Boston Automobile Club.
8:00 P. M.—Studio.
8:00 P. M.—Singers from New York.
8:30 P. M.—Studio program from New York.
9:00 P. M.—Metropolitan Fleet Relief Program.—From the Metropolitan Theatre, New York—Jessie and M. H. Ackworth Orchestra, Jessie Ackworth, director; Emilio Orchestra, Jessie Ackworth, director; Emilio Guglielmo, tenor; Nancy Ayer, soprano; Ted Lewis' Revue Ensemble, double mixed; Knight de Lisle, Jr., and Ensemble, Ethel Shutta, Singer, Negro Spirituals, Alfred and Theodore Hamilton, Negro Singers and Dancers; Jesse Crawford, Paramount Organist, playing in closing intermission; Metropolitan Opera Quartet, Rosa Ponselle, soprano; Merle Alcock, contralto; Lauritz Melchior, tenor; Jose Mojica, tenor; Frank Moulan, Comedian; Address by Honorable Herbert Hoover, Secretary of Commerce; Naomi Nagowsky, contralto; Mr. Chester "Top of the Hour" Orchestra; Fiorenzo Orchestra; Florence Fisher, soprano; Gloria Gringer, Pianist; Ted Lewis, Clarinet; Ensemble Recording "Pan American" of National Carbon; Marie Dressler, Comedienne; Ted Lewis' Revue

CLUBS 3 TOTS, MAN, TO DEATH IN REVENGE

Tampa, Fla., May 28 (A.P.).—A woman's scream, heard at daybreak by a railroad track walker, has led to the arrest of two middle-aged men and an account from one of them of a home invaded by a drunken man who mercilessly beat six members of a family with a heavy tool, four of them to death.

Herman Merrell, 45, a carpenter, and three children, Ralph, 11; Mildred, 5, and Buddy, 3, were dead. Mrs. Merrell, 35, and a three-months-old baby were near death today from wounds inflicted with a railroad spike maul.

From St. Petersburg, Leonard Sherrill, the dead man's brother-in-law, came to Tampa and identified the slayer as Leonard Thompson. Thompson was taken from a rooming house to jail, where he and Levine were held incommunicado.

"A desire for revenge was given as the motive, police said. Edward Sherrill, the dead man's brother, said they had no money and no enemies that he knew of.

"Thompson and I were drinking together Thursday night, police Levine related under arrest. "He told me earlier in the day that Merrell had done him a dirty trick and he was gonna get him. Next day I knew I heard a noise from the house. I went to the back door. It was dark, so I lit matches and walked around and looked at what Thompson done."

Thompson admitted he had been with Levine, but denied emphatically he was responsible for what the man saw, the mutilated bodies of six persons, found in the position in which they slept. Levine will not testify against his friend, police said, because of fear.

On being taken to the Merrell home, Levine pointed out three articles of things he had observed, even finding burnt matches he sat she dropped. He did know that Hugh Merrell, slept, had fallen from his bed in sleep and escaped injury.

THREE N. E. BOYS IN ARMY ARE GOING TO WEST POINT

Three New England boys serving in the United States Army have won appointment to the West Point Academy, which they will enter on July 1, subject to passing the usual tests. The coveted appointments are Private John J. Ondrick of New Britain, Ct., now in the 26th Infantry, 1st Department at the Army Base; Private Edward J. Cotter of the 17th Tribal street, Brockton, serving in the Ninth Coast Artillery at Fort Banks, Winthrop, and Private Alfred Philip Stafford of North Anson, Me., serving with the Nineteenth Infantry in Hawaii.

GOODWIN ELATED OVER AUTO BRAKE CRUSADE

Registrar of Motor Vehicles Goodwin today expressed himself as elation with the crusade in Massachusetts against motor vehicles having defective brakes. During the week there have been only 8 persons killed in accidents involving motor vehicles, while for the same period last year the total number of fatalities was 32," he declared.

The registrations and license plates have been taken from 114 trucks and 68 touring cars because the brakes were found to be in such shape they could not be repaired.

Announcements

Deaths

MATCHESKY—I. D. Matcheasky, suddenly at the Pullen House, Mass. General Hospital, May 28, aged 47 years. Funeral services at his late home, 317 Commonwealth av, Brighton, Tuesday, May 31, at 2 p.m. Burial private.

Flowers and Mourning Goods 4

JOHNSON—Flower designs, mourning, cut flowers, plants. 183 Lewis st. Tenn. 0

Religious and Social Events 5

CATHEDRAL CHURCH OF ST. PAUL—Opposite S. St. Corner Washington. Sunday: 11 a. m., morning prayer and sermon by the Rev. Morgan G. Ashcom, D.D. 4 p.m., evening service and sermon, Bishop Lloyd preaching. 7:30 p.m., Solemn Taize: Thursday: 12:10 p.m., address by Commander Biddle. 0

THE FIRST CHURCH OF CHRIST, SCIENTIST, in Boston

The Mother Church, Falmouth, Norway and St. Paul sts., Boston, Mass., Sunday services: 10:45 a.m. and 7:30 P.M. Subject of lesson-sermon, "Ancient and Modern Necromancy, Alias Mesmerism and Hypnotism." Sunday School at 10:45 A.M. Testimonial meeting every Wednesday evening at 7:30. 0

Lost and Found 10

FOUND BY THE POLICE—Sifters—Cardboard box containing 3 dust tin floor sifters, and 1 tin broom holder. Owner may call at Station 1, Bacon Street & Bros. Inc., Stores, 11 at 315 West Broadway, South Boston, Mariland"; Div. 2 Dog—White poodle dog; Div. 3, Dog—Fox terrier; Div. 10, Dog—Male, show dog, red, lab, harness and collar. Call or address Miss Beale.

LOST—Pocketbook containing money, between Church, Peabody, 1212-W.

LOST—Silver, with initials. Reward. South Sta. Rew. Ken. 8622. Grs. 1481-M.

LOST—Pin, with diamond and pearl. Stetler or Copley Plaza. Wednesday noon. Liberal reward. Call Back Bay 1000.

LOST—Lost, white Eskimo female, answers to "Whitie," two cups in bone. Reward. Notify 61 Dilston st, Mattapan. Tel. Malden 0106. Mr. Hall.

LOST—Boston mail puppy, lost via apt. house end of Brattle st., May 17. Reward. Porter 3272.

LOST—Lost, pocketbook, Union-Glen Sts., Somerville. Somerset 6385.

PACKAGE—Contains black leather shoes, lost Thomas Park. 0

WRIST WATCH—Lost between 315 Marlboro St. and Brigham Field House or room; watch monogramed "R. M. O'D." Call Back Bay 1852.

Special Notices 11

OPEN FOR THE SEASON
MAY 28th.
LAKECROFT
CAPE COD
NO COVER CHARGE

WANTED
You to stop suffering with piles; cite out this advertisement and send $2c in postal money order for sample of Pi-Cura Ointment; instant relief. Pi-Cura Remedy Co., Reserve, Mass.

HOLLYHALL FUEL & ICE CO., Dealers; Office, 110 Florence St., Parkway. 2180-2212

TAYAPAN SHADE & SCREEN CO., 20 Boylston Rd. SHADES AND SCREENS. Hyde Park 1896-M.

Fall River's Leading Art Store
GIFTS BEAUTIFUL
FOR THE HOME
Pictures, Mirrors, Tapestries, Lamps, Cutlery, Brassware, Book Ends, Desk Sets—Quality at Low Prices.
ELSA'S PICTURE AND ART STORE
440 South Main St., Fall River Tel. 4877

CALL WALNUT 2900
FOR
Country Club Ginger Ale
IT'S GREAT!
And NEGRAPE
"THE FRUIT YOU CAN'T FORGET"
42 Emery St., Springfield, Mass.

LEGAL BLANKS — Notices, etc., 1234 Tremont St. Telephone Ken. 1234.

Where to Dine 12

Full Course Chicken Dinner and Pizza Pie a Specialty. Only $1.50
FLYNN'S INN
Excellent Lunch, 25 cents
Rooms, beautifully appointed, to let. Under the supervision of J. E. Flynn, for 12 years Steward of the Tavern Club. 1 Mt. Vernon Pl., Mass. Av., Winchendon, Mass. Tel. 27-5.

IMPERIAL RESTAURANT
CHINESE AND AMERICAN FOOD
DANCING AND ENTERTAINMENT
CENTRAL SQ. CAMBRIDGE

YOUNG'S CHINESE RESTAURANT
Delicious Chicken Noon Meal Dinner 11 A. M. to 8 P. M. Sundays 12 to 8 P. M. Tel. 2988.

JACKSON'S—HAVERHILL
Luncheon and collection's specialties Sodas and candies. 13 Merrimack Square.

GOOD FOOD
GOOD LUNCH
WAKEFIELD MASS CRYSTAL
ARLINGTON LUNCH ROOM, 1 Arlington. Chicken dins. Sun. 7000 to 800 Ave., Revere

ROAST CHICKEN—Sunday and Sunday Chicken Dinner. 317 Huron Ave. Kev. 2903

Clairvoyants, Palmists, Etc. 13

ASTROLOGY and all other occult arts. Hours for complete life reading. Eve. Evans, 81 Huntington av. Back Bay 1000.

KING of Life Readers, fam. Hindu Sorcerer, Mystic Power, Advice, Success, Love, Business, Marriage. 90 Boylston st.

MRS. REID, clairvoyant. Readings daily 10 A.M. to 9 P.M. Sundays, 10 to 5. 1 Boylston Pl., Boston.

MME. SELLA—Palmist, Clairvoyant, 7th floor, 6 Boylston Pl., Boston. Hours 10 to 9.

CARD READING—By expert. Miss Keogh, 1 Boylston Pl., Boston. Room 7, 7th floor.

7TH CHILD—Will tell fortune $1,000. 7 sons, 7 months' baby, 7 sons, $1.00. 0

Mme Perry, 69 Market, Lynn. Lyn. 949

Business and Professional Services

Upholstering 16

"LA FRANCE SHOP" to Decorate; 10651 pure Angora. 95 Sudbury st. Hay 4012

Attorneys 18

ADVICE FREE—Collecting, pushing a strict confidence; sound and successful business methods. Call or write Walter White's Law Office, 332 Washington st. Room 1, Tel. 1st floor.

KNOW your rights on all legal matters without charge; interview possible at any time; easy terms. Atty. Smith, 262 Washington. Room 705. Hay. 1000.

Beauty Aids 20

ELECTRIC NEEDLE SPECIALIST
Hair for ladies' faces permanently removed. No other method so safe, sure, scientific. Mollé Rupert, 335 Tremont St., Rm. 406. Hay. 7200.

Ideal Permanent Wave
$10. New self-waiting method; large, loose wave; no frizzy ends. Ideal Beauty Parlor, Revere Records. 47 Winthrop st., Boston.

Hair Permanently Removed; 28 yrs. experience. Dr. Johns 3 Arlington st., Boston, no matter how stubbly hair covered. Hours 9 to 5. Tel. Back Bay 1000.

SUE F. CONNOR
Neths straight, permanent waves, with finger wave, $10 up; hair coloring specialist. 126 Boylston st., Boston. Tel. Hay. 7200. Library 6262.

PERMANENT WAVE $5
or rent. Get ready for Summer. Neville Beauty Shop, 313 Neville Bldg., Boston.

313-NEEDLE METHOD
Superfluous hair. Specialists in cases where others fail. Mollé system saves 200% in expense. 8 W. French. 1175 Tremont St.

Hair Permanently removed. Facial treatments. Parisienne" ref. Rm. 602, Elis Square Bldg., Boston. Tel. Back Bay 1000.

SUDLEY BEAUTY SCHOOL, 125 Tremont st. Hair dressing, manicuring, facials. Low rates for summer. Send for circular. 65 Winchester st., Brookline. Beacon 7105. 8 Winter st.

Cleaning, Dyeing, Renovating 21

MATTRESSES remade, $4; call and deliver; 1 day service. Open evenings. Tel. Ken. 2000. BLUE CROSS MATTRESS MFG. CO., 21-27 East 3d St., South Boston.

Laundering 23

LYNCH'S LAUNDRY
Rough Dry—Flat Work—Blankets—Quilts—Comforters. 8 Garland St., So. Hadley Falls. Mass. Tel. 1000.

Medical and Physicians 25

X-RAY
Examination, consultation, trial treatment and modern absorption free to those who call at the office. The wonderful results of the X-Ray and mercury quartz light are producing healing in many cases of Rheumatism, Neuritis, Sciatica, Eczema, Asthma, Bronchitis, Catarrh, Neuralgia, Nervousness, Alcohol Addiction, Tobacco Habit, Obesity, Constipation, Stomach, Liver and Kidney troubles, Deafness, Piles, Goitre, Tumors, Cancer and Skin diseases. Call or write for free booklet describing the X-Ray and explaining exactly what your disease may be, remember there is no charge for this service. Dr. Hopkins will make good the above offer.

Detective Agencies 26

Detective Service
PRIVATE EVERYWHERE
MODERATE FEES—CONFIDENTIAL
Smith Bureau
Phone Congress 1225, or P. O. Box 2146 Boston, Mass.

ALL ABILITIES AGENCY, Inc.
100 BOYLSTON ST. (at PARK STREET)
MEN AND WOMEN OF CHARACTER

Building and Contracting 27

FRANK E. HALL—Carpenter and builder, prepared to do all kinds of general building, remodeling, alterations, roofing, repairing roofs, attic screens made at short notice. Reasonable prices. 1 Washington St., Dover, N. H., tel. 175.

HOUSE PAINTING, Paperhanging, reasonable, promptly. Salem Metal Ceiling Co. Tel. Salem 1000. Residence, 1 Bridge st., Salem.

"Painting, Papering, Decorating 29

SPECIAL for May: 3 rooms, $25; 4 rooms, $31.50. Comer 120 Stanford Hse. 1027.

Heating and Plumbing 30

DEVONSHIRE SHOE REPAIR CO., 311 Summer St., our Bedford Hanover 2005.

Educational

State Conservatory OF DANCING
State Ballroom, State Theatre Bldg., Mass Ave., Stage, Ballet and Modern Ballroom Classes for Boys and Girls. Directors Harrold De Wolfe, Master of Ballet; Mercedes Dupee, Director of Dancing in Boston. Call or phone Kenmore 9000.

LOOMIS Tel. KENMORE 0783
Mon. and Thursday Evenings, 8 to 10 Private Lessons by Appointment

$5 Model School MODERN DANCING
15 LESSONS! LATEST STEPS
Latest dancing steps guaranteed in 8 lessons
Prof. Leslie 336 MASS. AVE. Cor. Hunt. Pl. KENMORE 0862

HAZEL BOONE 178 Tremont St. Beacon Hill. Private and Class Lessons Daily

Educational

Dancing 35

15 LESSONS $5
Latest BALLROOM Convenient Studio
Beginners Are Sure To Learn Here
Florence Kelly
School of Modern Dancing
240 HUNTINGTON AVE.
TEL. B. B. 7507

PROF. RITTER
220 TREMONT ST. CONGRESS 4818
STAGE DANCING
Soft Shoe Buck and Wing, Character, etc., taught by a recognized professional dancing expert: 18 years' stage experience.

FOR SALE—Ballroom, dancing academy, 4 classes and private lessons. Tel. Hay. 7783

Grace Darling 259 Huntington Ave.
Modern Dancing Academy Hall
Private lessons and class. Kenmore 9459

Beauty Culture School 35

ATON HAIR CO. offers girls days, evenings; earn while learning. 120 Tremont st., Boston.

Trade Instruction 42

Hunt'n Auto School
Full License Course $12. Course in autos and tractors. 1 Boylston Pl., Boston. 0778.

LEARN BARBERING AND BOBBING—Special rates for limited time; short, complete course for one price; position guaranteed. Milton's Barber School, 1059 Washington, Boston.

Situations Wanted

Situations Wanted—Female 47

EFFICIENT worker wants steady work and trying to do at home. Columbia 4290.

Help Wanted

Help Wanted—Female 48

TASSEL AND FRINGE FINISHER in upholstery department. Apply at 1st floor, Trimmings. Steady employment.

WANTED—Experienced waitress and cook. 1227 Columbus Ave.

EXP. GIRL for housework, small home, no house plants. Mrs. 203-W.

GIRL WANTED for general housework; 3 in family. Apply 40 Myrtle St. Hay. 2570.

HOUSEKEEPER-NURSE—Experienced woman for maternity at normal case. Three children. Good home and good wages. Call Belmont 2000-R.

ITALIAN WOMAN WANTED to take care of baby and assist seven-year-old boy. Call Belmont 2000-R.

NURSERY MAID—Course in proper care of children. Apply Miss Lewis, Wellesley Farms, one year's training; next class to begin June 1st. Address Miss Lewis, Wellesley Nursery Assn., and affiliated hospitals. Registered graduate nurse and experienced woman for maternity at normal case. Three children. Good home and good wages. Call Belmont 2000-R.

WANTED—Woman, to assist and serve guilt in factory, on piece work; good pay and steady work. Apply Harvard Knitting Co., HARVARD TOY WORKS, 97 Pleasant st., Cambridge.

Help Wanted Female—Instruction 50

FRANKLIN—125 Tremont st., Rm. 608 operators wanted; steady work; paid during practice at machine for months

Help Wanted—Male 51

GROCERY SALESMEN for New England—Wholesale, Retail and Restaurant Trades. Specialty sales work; experience in products in glass jars. Exceptional opportunity for men with ability and ambition. Letter, advertiser's experience, Samples display. Address Box 1, Room 1, 70 Pine st., Boston.

Wanted: Rm. 221, 120 Boylston st., Boston. MEN—Custom House, W. W. Casey Co., R. M. Custom House, W. W. Casey Co., R. M. Custom House, W. W. Casey Co., R. M.

CLASSIFIED DISPLAY Real Estate

DOWNES LUMBER COMPANY

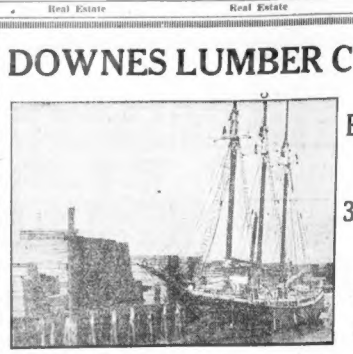

Schooner
Ena F. Parsons
UNLOADING
About
300,000 Feet
Eastern
Merchantable
Spruce

Office: 54 South Bay Ave., Roxbury *Telephone Highlands 3400*

Hard Pine Wharf
410 Albany Street

Hardwood Yard
And Sturtevant & Nichols Dry Kilns
486 to 496 Harrison Ave.

Mill and Spruce Wharf
54 South Bay Ave., Roxbury

Opportunity Beckons at Sudbury—

Attend the Season's Most Remarkable Real Estate Sale of Restricted Bungalow Lots, Near Famous Wayside Inn and Ford Property—

How To Get There—

Take Commonwealth Ave. West from Boston, either via Watertown and Waltham or Newton Center past Norumbega Park to Weston Village Green. Follow Boston Post Road to S. SUDBURY POSTOFFICE—TURN RIGHT on Concord Road to Sudbury Center. Then around water trough left on Hudson State Road—1½ miles to big sign at entrance of Pine Lakes.

Rentals

Apartments, Flats—Unfurnished 92

BOSTON—116 Bruce Hill St., 6 rms., 2nd flr., Mod. conven. home, $60. Wey. 1225-W
BOSTON—2 attractive rms., all impts., $40. 196 Sumner St. Main 8000
DORWOOD—1 to 4 rms., new heated kitch. cabs., gas range, refrig. $27.50 to $60. No. 6004-M
QUINCY—FREE RENT TO JUNE FIRST. New, modern 5-room apartment. 10 minutes to station. Granite 1037-R
REVERE—4 large rms., all impts., $35. 68 Winthrop Ave., Revere 2899
ROSLINDALE—Upper 6 rms., all impts., $45. Adults. to lease or Park 2981-M
ROSLINDALE—6 rm. house, all impts., $40. Adults. 114 Walworth St.
ROXBURY—250 Highland St., tiled floor, 4-5 rooms and improvements, rent $27 a month. Apr. MAGELLAN'S, 1270 Dorchester Ave., Highland 8401 or janitor at house.
ROXBURY—3 beautiful rooms, first floor, new, on nice, quiet street; adults only; ideal for newly married or elderly couple; rent $45. Roxbury 4322-J or Hec. 4414.
ROXBURY—Mission Parish, 3-4 large sunny rms.; some impts.; good location, $15-$20. 12 Quay St., Highlands 5464.
ROXBURY—6 Woodville St., 7 bms. rms., renovation, exc. location, $40. Must see to appreciate. Highlands 2484.
ROXBURY—Upper flat, 7 rooms, all impts., furnace, $50. High. 727 evenings.
SOMERVILLE—Upper rms., impts., $20. 12 Lansing St., near Sq. Sull. 3512-J
ROXBURY—5 rooms, with furnace heat, electricity, bath $38. 36 Sherman Ave.
ROXBURY—21 St. Alban Rd., 5 rooms, all impts. To inspect 2040-M. Dud. 3111.
ROXBURY—1819 Washington St., 3rd floor, 3 rooms, rents $20 mo. Physicians 7724.
ROXBURY—5-rm. free rents, $40, $15 fit. 3 rms. apts. on Terrace. So. 7776
ROXBURY—3-4 ROOMS $20-$22; APPLY 83 FALCON ST., Mt. Pleasant
SOMERVILLE—Greatest apt. bargain; newly decorated apt., 6 rms., bath, elec., 2d fl.; $45 inc. Phone Mr. Sullivan, Prov. 0030.
SOMERVILLE—Newly finished 4 rms., tenement, electricity, bath, all improvements; $40 month. Apply 13 Florence St.
SOMERVILLE—Lower suite, 6 sunny rooms, all improvements; $44. Reas. 2286-R
SOMERVILLE—41 Monroe St., 7 rooms, steam heat, electric lights, all baths.
SOMERVILLE—3-4 rms., electricity, bath, reg. range, $25-$30. Liberty 6064
WATERTOWN—New 5-rm. mod. apt., garage, $45; rent low. N. S. 0027-W.
WATERTOWN—5 rooms, mod., fireplace, with garage, $58. Tel. 2869-Hun. 2453-J.
WELLESLEY HILLS—4-room apt., bath, heated, $50 mo; ideal location. Morgan & Whittemore, 50 Court St., Bos. Con. 2220.
WEST NEWTON—Near Albemarle, golf Club; also good and cozy mod. 5-room heated and cozy. West Newton 1911-M.
WEST SOMERVILLE—2 large unfurn. rms., kitchenette apt., all impts.; bus, people preferred. 46 Meyhew Rd., Somerville 3800.
WEST SOMERVILLE—3-4-room suites, all modern impts., newly finished, facilities for children. Haymarket 2169. Mil. 5618.
WEST SOMERVILLE—4 rooms, all impts., $33. 7 Mead St.; Som. 0027-J.
WINTHROP—2 rooms, steam heat, near Beach Station and ocean. Apply Shirley Hardware, 472 Shirley St., Winthrop.
WINTHROP—182 Court St., lovely new 5-room apt., breakfast nook, all modern conv. and garage; water side. Ocean 1160-J.
WOBURN—3-4 to 8 rooms, unfurnished or unfurnished; by week or month; $45 up. E. White, 776 Main St., Woburn 727.
3 AND 4 ROOMS—Near Mission Church, electric lights, hot water, rent $16-$17 per month. No objection to children. Arthur D. Pearce, Jr., 12 State St.—Con. 2225.

Houses—Furnished 93

BOOTH, front, back porches, furnace, also 4-40. 36 E Cottage St. Dor. 7000

Moving, Trucking 94

E. GINGRAS EXPRESS—HOLYOKE, CHICOPEE, SPRINGFIELD, TRANSPORTATION FROM A PACKAGE TO A VAN. TRUCKS LEAVE HOLYOKE 8 A.M., AND 1 P.M. TRUCKS LEAVE SPRINGFIELD 11 A.M. AND 5 P.M. 34 PARK ST., HOLYOKE, 1417 MAIN ST., SPRINGFIELD, WALNUT 2140.
MOVING—Reasonable rates; careful handling. Call evenings. Cheerful 1717.

Rooms for Rent—Boston 96

ALLSTON—9-rm. house, back and front piazza, improv. good location; rent exp. months. 56 Rideout Rd. Stadium 1243.

Shore and Mountain—for Rent 101

WINTHROP
Summer Cottages

Near on a private beach, in good American neighborhood; gas and electricity, 7-8 rooms; $250-$300 for season. Send for booklet.

CAHANT—FOR RENT
Water front cottages, 6-8 rms., nicely furn. Bay view. Porter 3840, 1170 Cambridge.
CASCO BAY—Of-7 Island. Sea Farm, 6-rm house, all conveniences. 6025-M
NANTASKET—Cottage, 7 rooms, improvements, 3 minutes from beach; $300. Telephone Ed. Whitehead, or Breck 2974-M.
NANTASKET—Cottage, 6 rooms, improvements, garage, very rent. Hull 1114-W.
POINT SHIRLEY—Cottage, 6 rooms; for girls' club or family; $150; lease season. 185 Tenth Ave., Winthrop 1300.
ROCK ISLAND—Quincy; 3-rm. waterfront cottage, furnished. Rent, $75. Tel. 0022-J.

Suburban—for Rent 102

WINTHROP SINGLE

House, 10 rooms, very pleasantly situated at the Centre. Ideal Summer location, near water, and yet near to business. See representative, 73 Pleasant Ave., or call Beach 1700.

NORTH WEYMOUTH
New 6-rm. bungalow, all impts., $50. S. A. Buckley, 143 Sea St. Wey. 0122-M.
NEWTON CENTRE—Beacon 12 rms., all impts., no objection to children or large family; $90. Apply on premises, Ave. Phone Centre Newton 2796, 2797.
SOMERVILLE—Modern unfurn. upper, 6-rm. apt.; convenient location. Prospect 1205-M.
WINTHROP—Modern unfurn. upper, 5-rm. room, beach; wonderful location. Rear Beach 1176-M. Evenings.

Business Places for Rent 103

BOSTON, OPP. ROWES WHARF
Large store and three lofts; steam heated.
J. E. DOHERTY CO.
Room 1, 50 Rowes Wharf
MANSFIELD, MASS.—Corner store for drugs, jewelers; also two-suite second floor for clothing or 5c-10c store. Maclean & Co., 1027 Commonwealth Ave., Boston.
SOMERVILLE—90 Bow St., near Union Sq., store, suitable for market, restaurant, fruit, etc., $30 month. Apply Mrs. Sullivan, Room 607, 18 Tremont St., Congress 3050.
SPACE in downtown hairdressing parlor, with or without full equipment. Lib. 7916.
STORE—Set up for business, Hyde Park, one flat, 17 by 56, heated; modern building. Reas. Middle Centre Garage, 440 Main St., Malden 1098.
STORES—Very good location for business purposes. Apply Janitress, 1 Hancock St.
WOLLASTON Beach stores to rent. Apply 1 Hancock St., Quincy. 4750-W

Office and Desk Room 105

SMALL office in Shawmut Bldg., store. Good location, reasonable Rent. 3653

For Sale—Miscellaneous

Furniture and Household Goods 116

ANTIQUE, fine, mahogany, 4-poster, fireless cooker, hand-made quilts, for sale. Kenmore 9500.
AWNINGS—Window shades and screens made to measure. Estimates free. Mahoney, 1114 Parkway, Med. Free set.
BEDSPREADS—Full size, hemstitched, $1.35 to Chest $14.90. GARRITY'S, 611 Washington St., 3rd floor
DINING ROOM SET—9 pcs. Jacobean oak, very reasonable. Evenings, Roslindale 0166.
FIRELESS COOKER—2 covers, stands and utensils. Cheap. Kenmore 2000.
LAUNDRYETTE—Washing Machine; practically new; will sell less than half price. Terms to rent, carry. Back Bay 1862.
PORTIERES—Velour, 2 pairs, new, 3 yds. long, 2 yds. wide. St. Jamaica Plain, Suite 1.
RAG CARPETS—Good condition; sell at half price. Talbot 0873.
Sewing Machines 118
LADY'S model 27 Singer, used one week. $20. Somerville Ave., Somerville.
Typewriters 117
Corona headquarters
E. A. BAPHAM CO., 87 Bromfield St. At Tremont; rented, repaired, $2 mo., months allowed.
Musical Instruments 114
ACCORDION PLANO—Free, new, cost $1,100, will $700, 100 rolls of music included; 48 Dudley St., Roxbury Highlands 2190.
PIANO—For parlor or church, good bargain. 218 Somerset, 2205-W.
50 PIANOS, $35 up. $ monthly. Brooks, 119 Sommer St., ov. Macy's.

For Sale—Miscellaneous

Musical Instruments 114

USED and REBUILT
Grand and Upright
PIANOS
Steinway, Steinert, Jewett and other high grade makes at REASONABLE PRICES and CONVENIENT TERMS.
M. Steinert & Sons
162 Boylston Street

PIANOS slightly used and reconditioned. Pianos, pianos and players at reasonable prices and convenient terms.
CHAMBERLIN PIANO CO.
181 TREMONT STREET.

Miscellaneous for Sale 112

BOOKS sought and sold. Highest prices paid. Books removed promptly. Book Auction Co., 9 Ashburton Pl., Boston.
POTATO CHIP MACHINE—Peers, washer, slicer, fryer, delivery car. Bargain. Best 98 Common St., Watertown, Newton North 2206-W.

Boats and Accessories 120

United Sail Loft
Gloucester, Mass., yacht and commercial sails; vessels of all descriptions bought and sold.

Clothing 122

FOR SALE—Misses' dresses. Telephone evenings. Regent 0239-R.
WANTED—Ladies' discarded clothing. Call Lowell, 40 Forest St., Roxbury 1316-J.

Jewelry, Watches, Diamonds 123

Jewelry and Clothing
OUR COST or LESS. Diamonds, watches
W. PRICE CO., 453 Washington st., room 903.

Specials at the Stores 125

3. SANTANESE, Fish dealer, fresh fish daily, 1357 North St., Bos. 1628-M.
SCHLOSS & BLAINDON—Full line of fruits and vegetables. Reverse 1090-M.
S. PANAGOULIS, fruits, groceries, confectionery, tobacco, 274 Boulevard Revere 2725.
MYLES SPA—Ice cream, candy, cigars, daily supplies. 706 Beach St. Revere 0296.

Office and Store Furniture 126

"2 DAYTON SCALES"
Practically new, small counter size (for meat); sliding machine, $250; cash register, $35; 2 show cases, 4 ft. each; counter case and base, $125. Call or write N. J. Sealze, 12 St., Watertown. Newton North 4587-M.

Machinery and Tools 131

PATENTS WANTED to develop or sell by 1st-class mach. shop; equipped for experimental and producing work; tools dies, etc.; prices right. Thompson Lantern Co. Malden 2400. Eve. 2456.

Refrigerators 132

GROCERS—Refrigerators and fixtures. H. Whitman Co., Sullivan Sq. Chas. 0070.

Live Stock

Dogs, Cats, other Pets 138

BIG CLEARANCE SALE
All dogs at cut prices. Bring your puppy your choice of any of these pups.
H. CUTLER
109 Broadway Everett Everett 2708-M
BEAGLES—Fox terrier, bull terrier, collie and setter puppies; reasonable. Arlington 1246.
BEAGLES—Fox terrier, bull pup, for sale. 31 Waverley St., Somerville. Spr. 3437
CHOW PUPS—2 months old, male and female pedigreed. Call 87 Arlington St., Watertown.
DOBERMAN PINSCHER—13 mos. male; Champion stock. $150. E. Newbegin, 92 Swarts, Cambridge. Univ. 2446 after 5:30.
ESKIMO SPITZ—Male, 4 mos., purebred, pedigreed. Call 21 Sacramento, Dor. 6137.
GERMAN police trophies, pedigreed; males, females. 1 Watson Pl., Roxbury.
GERMAN SHEPHERD POLICE PUPS—Can be reg. A. K. C. 46 Dudley St. High 2130.

Automobiles

Automobiles for Sale 150

AUBURN SPORT, 1927—5-88 Sedan; driven less than 5,000 miles; new guarantee; easy terms; will trade your present car. Hinchey-Fuller Motor Co., Inc., 884-888 Commonwealth Ave.
BUICK COUPE, Model 48; has always been chauffeur driven and had the best of care; motor and upholstery like new; mileage; lots of extras, including clock, driving lights, etc.; mechanically very good; $550, terms. J. H. Macalman, 100 Massachusetts Ave., Back Bay Sta. Bos. 5300.
BUICK 6-CYL. TOURING CAR—Has good tires and paint. Top and upholstery very fine. Motor runs perfectly. Only $95. Terms if you wish. L. C. HARTEY, 1040 Commonwealth Ave., Boston. Kenmore 6060.
CHEVROLET SEDAN, 1925—Model, 25, perfect throughout; a real bargain. Will accept Ford Sedan as part payment. 1040 Commonwealth Ave.
FORD Coupon, 1926—Fine car throughout, good tires, paint and upholstery. Good running order. Terms to suit. 647 Mt. Auburn St., Watertown. Newton North 0180.
FORD PORTABLE 1924—Hyde springs, clean and upholstered throughout. Only $220. 42 Warren St., Everett 2246-J.
FORD COUPE—Model, 1926. $240. R. M. H. 621 Broadway, Somerville. Som. 4016.
JORDAN BLUE BOY—Good tires, only 5,000 miles. Corner Harrison Ave. and Lenox St., and Albany Street Garage.
PERELESS COUPE—Excellent condition; owner has no use for car. Will sell cheap. Ford, Liberty 7095, 16 A.M.-5 P.M.
STUZ PASSENGER SPEEDSTER—Fine condition throughout; new paint job. Three cars are scarce. ACT QUICK! $350 terms. STUTZ MOTOR CAR CO. 677 Beacon St., Kenmore 8000.
1924 OLDSMOBILE BROUGHAM—Tires, upholstery and motor in good shape. Bargain at $295. 108 Medford St., Somerset 5050.
1925 BUICK 6 MASTER COACHES; four to choose from. $500 to $850. All good values. Terms to reliable parties. 39 Elmwood Street, Newton, Newton North 6180.

Automobiles

Automobiles for Sale 150

SATURDAY'S SPECIALS

1927 Chevrolet Sedan $685
Only 2 months oldbeen used as demonstrator; less run 2,000 miles; guaranteed; has ball crank bumpers and bumperettes, indirect lights, automatic windshield wiper, mirror, spare tire; cost new $860; terms.

1928 Hupmobile Sedan $850
In perfect condition, almost new tires, perfect upholstery, clean paint; will trade and give terms.

1922 Dodge Sedan $200
Excellent condition, original paint, nice tires, good upholstery, steel disk wheels; terms.

A-1 Studebaker Sedan $800
Has been driven but 4 mos. and is new on upholstery; good paint; will trade and give terms.

1925 Ford Sedan $225
Balloon tires, perfect motor, clean upholstery; will take your Ford in trade and give terms.

'23 Ford Ton Panel T'k $200
Motrls Parcel Post Body, perfect motor, good tires, ready to make money for owner; terms.

'25 Ford Ton Express $150
Perfect condition, new tires, good for hauling or expressing; wonderful bargain; terms.

OPEN EVENINGS
Grove Hall Chevrolet Co.
490 BLUE HILL AVE., ROXBURY
Highlands 6600

Autos Packard Jookins 4-door 5-pass. Coupe, new tires, price $295. Packard Jookins 4-door 5-pass. Coupe, new tires, price $295. Hudson 5-pass. Sedan, new tires, price $295. 1925 Pilot 4-pass. Coupe, Model 55, $625. Ford 1925 Flint 4d Road Touring, new tires, Series 8 H. C. S. Sport Touring, refinished and repainted, 2 new spare tires, $195. 1923 Buick 6 Sport Roadster, perfect, $375. 1924 Buick 6 Sport Touring, like new, $750. 1924 Oakland Sport Touring, 6-wire, brakes, new tires, refinished, clean, $225. 1923 Oakland Sport Roadster, refinished, $100. 1924 Oakland Touring, like new, $350. 1923 Chandler Touring, refinished, new tires, $195. 1924 Essex Coach, refinished, $295. 1924 4-pass. Touring, refinished like new, $195. 1923 Studebaker 4-pass. Touring, refinished like new, $195.
PROSPECT AUTO EXCHANGE
118 BROOKLINE AVE., ALLSTON
Tel. Stadium 0022

Repossessed Fords
CARS TAKEN FOR NON-PAYMENT OF NOTES. LARGEST ASSORTMENT AND GREATEST VALUES IN SLIGHTLY USED FORDS IN NEW ENGLAND. TERMS.
OPEN EVENINGS
Repossessed Ford Sales Co.
613 COMMONWEALTH AVE. BOSTON
TELEPHONE KENMORE 8171

Best Terms in Town
FORD
SALES AND PRICES
ALL MODELS AND PRICES
Burnett & Sherman, Inc.
Open Sundays, 9 to 1
1019 COMMONWEALTH AVE.

1926 Model 70 Chrysler
Low mileage. Phone Mr. Lynch, Malden 2340.

1926 Model 73 Peerless
5-pass. Sedan, refinished. Phone Mr. Cogan, Malden 2340.

OAKLAND ROADSTER
In good running order; tires, paint, very good; $95. 2423

CHEVROLET SEDAN
In excellent condition; only $100. Call 70 Ash St.

FOR BEST USED CAR VALUES IN TOWN
A. W. WOODRUFF, INC.
1027 Commonwealth Ave. Brighton 4400

DODGE TOURING
Late model, like new, $125 cash. 452 Main St., Medford. Mystic 1501.

Drive the highest prices paid. Call or write Fellsway Motor Sales, Inc., 384 Broadway, Somerville Ave. Regent 1070; Authwall 2200.

BUICK MASTER SIX
5-passenger sport touring; fine condition, refinished in 1927 colors; only $475, cash or terms. Beacon Auto Sales, 1021 Beacon.

FORD 1921 FORD SEDAN
In running order, good tires, new battery, $50. Call Lexington 1256.

Model 46, six cylinder, 4 passenger, good tires and upholstery, $95. Kenmore 1258.

Everett 1923 BUICK SEDAN
Refinished, new tires, motor only $295. Apply 108 Medford St., Somerset 5050.

Essex coach, like new, $185 cash; good condition. Main St. Auto Sales, 1040 Main St., Malden 1098.

SPORT Touring car, stored since June, last gas, $350. R. M. H., 621 Broadway, Som. 4016.

1926 CHEVROLET SEDAN, like new, perfect, $447 Mt. Auburn St., Watertown. Newton North 0180.

1924 FORD TUDOR SEDAN—Good tires, paint and upholstery. Motor in perfect shape. $150. Terms. Daniels Chevrolet Co., 647 Mt. Auburn St., Watertown. Newton North 0180.

26 CHEVROLET LANDAU, $375. In finest condition. Must sell. Will take Ford in part money. Tyrone Motors, Malden 0334-0248.

1926 WHIPPET 7-PASS. SEDAN
Whippet 7-pass. sedan, like new, $395. Apply 108 Medford St., Somerset 5050.

1927 MOON TOURING—Very low mileage, perfect condition. See Mrs. A. Berthel, Jr., Summer Terrace, Malden.

'26 FORD SEDAN—New tires; perfect condition; low mileage; cash or terms. Call Somerset 5072.

1922 FORD SEDAN—Driven 6 away. $35; in good condition. Milton 0348.

LATE 4-pass. coupe, stored since Aug. $385. R. M. H., 621 Broadway, Somerset 4016.

'26 HUDSON COACHES—$595, terms. Choice of 4 late delivering, low mileage. Bob Malone, 400 Green St., Camb. Uni. 6669.

Automobiles

Automobiles for Sale 150

1926 Essex Coaches
$519
Each Car Equipped With 4 New Balloon Tires
YOU SAVE $816
We Also Have Other Big Values in Open and Enclosed Models of Other Makes
$49 Up
A Few Examples:

1926 Overland Sedan	$349
1928 Overland Sedan	46
1925 Ford Coupe	169
1925 Essex Coach	129
1922 Buick Tourter	129
1923 Chandler Touring	89
1923 Hupmobile Sedan	98
1923 Durant Touring	89
1926 Chevrolet Coupe	89

TERMS } $10 CARRYING CHARGES FIRST LOAN BASIS OF INTEREST

50 USED TIRES
$2 to $10
Standard Makes } 30x3 95 31x5 25

GILCHRIST'S
USED CAR SALESROOMS
705 Boylston St. Back Bay 7810
OPEN EVENINGS 7:30 to 9 EXCEPT SATURDAYS

Somerville Motor Sales Co.
Chrysler Dealers
PROSPECT 1450. Union Square

'26 Chrysler 70 Coach, perfect $1,000
'26 Chrysler 70 Coach, perfect $1,000
'26 Chrysler 58 Touring, 6,000 miles, $1,000
'26 Velie Coach, like new $1,000
'26 Velie Coach, like new $1,000
'24 Studebaker 7-Pass. Touring $700
'24 Studebaker 7-Pass. Sedan $700
'24 Studebaker Special Touring $600
'25 Maxwell Coach $450
'25 Maxwell Touring $450
'24 Ford Touring $50
'24 Ford Touring $50
'26 Ford Ton Truck, express $250
Many Others. Cash, Terms, Trade

AUTOMOBILES
Chrysler 1926 Roadster, $495; Buick Sport Roadster, $350; Willis St. Claire Roadster, $600; Chrysler 1926 Touring Sedan, $1,195; Flint 1926 4-Door Sedan, $900; Flint Sport Touring, Studebaker Touring, $95; Chandler Touring, $95; Ford Coupe, $45; Essex 2-passenger Coupe, $150; Dodge Touring, Chrysler 1926 2-door Sedan, $1000; Chevrolet Coupe, $95.
COUNTRY CLUB MOTOR SALES CO.
128-140 HARVARD AVE.
BROOKLINE, MASS.

FORD COUPES & SEDANS
$40 to $350
These cars have been completely reconditioned and are guaranteed. Come and see them or make a reasonable offer, as we must make room for new car business. Terms or cash. Mclaren Motor Co. Everett 3700.

BUICK 6 SEDAN, $235
Late 1922 5-passenger. Repainted, wheels like new. Best mechanical condition. Terms. Open Sundays. Brighton 4402 Hinchey-Fuller Sq. GARAGE, opposite 412 Huntington Ave. Tel. Back Bay 7000.

1923 Packard 5-Pas. Coupe
Refinished. Phone Mr. Wicks, Malden 2340.

FORD TUDOR
In A-1 condition; paint, tires, upholstery good; $150. Mystic 0500.

Cash for Chevrolet Sedan, $100 DOWN.
A nice 7-pass. Chevrolet Sedan, 1926 model, and condition first class. Mr. Shea's car is 15 Loudoun Rd., Allston. Call Brighton 2115.

Auto Radiators—Fenders, bodies painted, trimmed while you wait. Fenders welded on your car; rates reasonable. Quality Service, 547 Commonwealth Ave. nr. Andrew Sq. So. Boston.

Cash For Your Car
Highest prices paid without any delay. Call Mr. Goldberg, Kenmore 6000, Back Bay 4892.

1926 ESSEX COACHES
Refinished, new colors; every extra $420; terms. Daniels Chevrolet Co., 647 Mt. Auburn St., Watertown. Newton North 0180.

Must Move Fords
Real Low Prices. A chance to save. In good condition. Terms. Malden 0334-0248.

Westinghouse air springs. Cannot be sold from a Ford car. Tyrone Motors, Malden 0340.

WINTON 7-PASS. LIMOUSINE
In good running condition, all good tires. Suitable for rental car or can be converted into a service truck. Price $200. 40 Elmwood St., Newton. Newton North 6180.

KISSELL BROUGHAM, 1925
Sport model, in perfect condition. Tires paint and upholstery like new. Terms. Mr. Morgan, Ass. 2201, 1042 Comm'th Ave.

'26 1925 MAXWELL CLUB SEDAN
ONLY $345; in excellent condition; looks like new. 108 Medford St., Somerset 5050.

Automobiles

Automobiles for Sale 150

1923 Studebaker Coupe, 1923
Special 6 model, 4-pass.; newly painted maroon color; clean inside and runs good; $190 down, 12 months on balance; this includes completely fire and theft insurance and interest.
LINCOLN MOTOR CAR CO.
872 COMMONWEALTH AVE.
Tel. Aspinwall 2000. Open Eves.

UNUSED MILEAGE
is cheap when you buy a trade-in car at any present prices.
OTTO F. MORGAN
695 Mt. Auburn St., Cambridge.
PORTER 3270.

Automobile Trucks for Sale 151

WHITE TRUCK
1926 White Model 20, 1¼ ton with large covered express body. A-1 mechanical condition, fine tires, new paint, $850. Model 20, balance small monthly payments.
LINCOLN MOTOR COMPANY
601 BEACON STREET
MR. ORR Kenmore 6074 Kenmore 6075

CLYDESDALE EXPRESS
Late model 1½-ton truck with covered express body. All mechanical conditions fine. Tires like new, new paint. $150 cash balance terms. Call Mr. Beckerer.
FEDERAL MOTOR TRUCK
872 COMMONWEALTH AVE.
Tel. Aspinwall 2000

GENERAL MOTORS TRUCK COMPANY
Direct Factory Branch
680 Commonwealth Ave.
1925 Reliance 2-ton with closed cab; 1924 Federal 2-ton, closed cab and stake body. Good as new. Make a reasonable offer, as we must make room for new car business. Terms or cash.
RED DUMP
1926 Reo 1½ ton with closed cab and Wood Hydraulic hoist dump body. A-1 mechanical condition, overall 32x7 tires now new paint. Will be sold on easy terms to responsible party.
Linscott Motor Company
601 BEACON STREET
MR. ORR Kenmore 6074 Kenmore 6075

28 Passenger Garford Sedan Coach
Upholstery and tires like new. Guaranteed. Low price for quick sale.
Garford Motor Truck Co.
473 CAMBRIDGE ST., BRIGHTON. 2246
Phone Mr. Wicks, Malden 2340.

MACK 2½ TON CHASSIS
with steel mounting, fine $275
Garford Motor Truck Co.
473 CAMBRIDGE ST.
UNION SQUARE STATION DIST.

TON TRUCK
Closed cab, express body; pole carried; general conditing good. A real buy at $250.
REO MOTOR CAR CO. 600 Main St., Malden 0340.

FORD TRUCKS—All types panels, open and closed expresses, stakes and dumps; most reasonable prices; guaranteed. Prices range from $50 to $295. Easy terms. Thomas Motors Sales Corp., 1000 Commonwealth Ave.
FORD TRUCK, 1926, steel pick-up body, fine tires, body in very good condition, mechanically O. K. Easy terms. Daniels Chevrolet, 647 Mt. Auburn St., Watertown. Newton North 0180.
CONTRACTS Expired, for purchase of Arrow trucks. Perfect condition. Also 2 canvases. Chelsea 2087-W

Auto Accessories, Tires, Parts 152

CARS WANTED—TRUCKS
in any condition. Highest prices paid. Third St. Auto Parts Co., 180 Third St., Cambridge. Tel. 2121-W.

AUTO ACCESSORIES
Used parts for most makes of cars and trucks, motors, complete transmission, rear axles, steering gears and axles; starting cranks at greatly reduced prices. Cars for cash; used cars bought and sold. Seibelt Auto Parts, 1294 Broad St., near Roger Williams Park, Providence, R. I. Broad 3168.

Where to Dine
Barnstable, Mass.

THE BLUE TAVERN
Excels in Food and Service
A new Tavern with every modern convenience, which reproduces with startling fidelity all the elegance of Colonial days. Under new management. Make reservations.
TEL. BARNSTABLE 18

Travel and Transportation

New York
$5.39
Colonial Line TEL. HAN. 4458
BAY STATE LINE NEW YORK
THE NEW STEEL S. S. BOSTON
OUTSIDE STATEROOMS $5.00 and $7.00
Good accommodations for deck passengers. Tickets at Stetson Shop, 565 Washington St., Boston. Tickets and staterooms at South Station, Back Bay and Consolidated Ticket Office, Boston.

Automobiles

Auto Accessories, Tires, Parts 152

Auto-Save-Yard
Largest distributors of used auto parts in New England. Parts for all makes of cars.
1893 RIVER ST., READVILLE.
TEL. HYDE PARK 0290.
TIRES—30x3½, slightly used, $2.75. Send size in letter. Cash Mail Price Co., 370 Columbus Ave., Boston.
TIRES—30x3, $2.50; 31x4, $2.95. Write for price on all sizes. A-1 TIRE CO. 294 Columbus Ave., Boston.

Garages 157

GARAGE—For sale, 110-car fireproof garage, near Colonial Hotel and City Hall. A. A. Sylvester, Gardner, Mass.

Motorcycles and Bicycles 154

ALL REAL BARGAINS in rebuilt motorcycles, all makes; terms to suit. E. T. Shaw, 945 Main St., Worcester. Park 2474.

Repairing—Service Stations 155

Road service; tire repairing a specialty. Phone Melrose 1000.
VICTOR E. MENARD
20 DIVISION ST., MELROSE, MASS.
CITY AUTO SERVICE REPAIR CO., 186 Cedar St., expert auto repairing, excellent spring lube, reas. rates. Somerset 0179.
DRIVE-RITE-IN SERVICE STA.—197 Market St., Lynn, new and used batteries for sale or rent, $4.95 and up. Lynn 4746.
GALLANT MOTOR CO.—319 Essex St., Lynn, auto repairing, tow. Hyde 0790.
SAGAMORE GARAGE—The Wash., Lynn. Phone Monarch 0600. Open all night.
BEACON GARAGE—381 Shirley St., Winthrop. Tel. Win. 0194. Night Repair Sales Service. 1700.
ANDREW J. SON—Crawford St. Garage Watertown. Newton North 2962-W.
H. P. LEWIS—Auto Repairing, 1017 Broadway, Everett. Everett 0180.
LYNN SERVICE GARAGE—Brake service, 24-hour service. Lynn 0060, 8060.
MGR. VIMPY CATALDO—Storage battery and charging service. 1 Bowdoin Ave. Dor. 7415.
MELCHER'S GARAGE—87 Wash. St., Lynn, tires, auto supplies, gasoline. Jackson 9224.
STANLEY'S GARAGE CO.—Authorized brake testing station. 30 Hancock St., Lynn. 2134.
HOLTON ST. GARAGE—Gen'l auto truck rep., repairing, brake adj. Sta. 0071-J.
W. H. ANDERSON'S Service Station, 1753 Park St., Lynn. Tel. Lynn Rivers 1844.
NO. SHORE BATTERY CO., HYDE, of No. Shore batteries, repairing, recharging. 777 Wash. St., Lynn. Breakers 2360.

Where to Dine

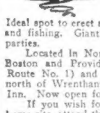

It's Fishin' Time Again
at
FOREST GROVE
on
MIRROR LAKE
23 MILES
45 MINS. FROM BOSTON
One of the most beautiful lakes in all New England, high and dry shore frontage. Ideal spot to erect a Summer home. The best of boating, bathing and fishing. Giant pine and oak trees. Reservation for family parties.
Located in Norfolk and Wrentham, about midway between Boston and Providence, reached by the State highway (Auto Route No. 1) and North Street in Wrentham about two miles north of Wrentham Square and one mile south of Weber Duck Inn. Now open for inspection daily.
If you wish for something out-of-the-ordinary in a Summer home site, attend this sale early. Moderate prices and easy terms. Lots not disposed of on property will be mailed to you on request, giving detailed information regarding this new development.
BAY STATE REALTY EXCHANGE, 101 TREMONT ST.
ROOM 918, BOSTON, MASS.—Phone Liberty 5268

Hotels, Resorts, Travel

Hotels, Resorts, Travel

NANTASKET BEACH
HOLIDAY SERVICE
Boats now running on increased schedule to accommodate the large increase of passengers to this popular seashore resort.
Have You Arranged to Become One of the Summer Colonists?
You are assured of the finest transportation service ever offered a seashore resort. An invigorating and restful hour ride every day.
Boston Harbor's New "QUEEN"
THE "MAYFLOWER"
With Her New Forty Thousand Dollar Dance Salon and Buffet Lunch
Suggest to any organization of which you are a member to charter this boat with the CLEARWATER ORCHESTRA. Communicate at once with the Nantasket Steamboat Co., for special Rates to Nantasket Beach and Plymouth or Salem Willows with its recreation and sport grounds, baseball field, fish chowders and North Shore Beach. Maritime and Moonlight trips.
SUMMER PROGRAM
Varied and Complete
NANTASKET BEACH STEAMBOAT COMPANY
7 Rowe's Wharf, Boston, Mass.
FREDERIC L. LANE, Gen'l Mgr.

Professional Services

Before / After

Wigs and Toupees
Matched and Fit Guaranteed
T. B. MASSARO CO.
127 Tremont St., Boston

COME TO MAINE
THIS SUMMER FOR A GLORIOUS VACATION
For Booklet Giving Full Information Write to
PUBLICITY BUREAU
Maine Development Commission
6 Longfellow Square, Portland, Me.

Motoring is the best tonic to improve your health, see the Classified Ads